The Home Paper
Telephone B 3131

Victoria Daily Times

Weather: Sunny
Full Details on Page 3

VOL. 118 NO. 81 ** VICTORIA, B.C., FRIDAY, APRIL 6, 1951 —24 PAGES PRICE: DAILY, 5 CENTS SATURDAY 10 CENTS

Fire Chief Warns On Arena Crowds

Blocking Promenade At Games Violates Act He Points Out

Fire Chief Robert Brindle this afternoon warned standing on the Victoria Arena promenade at Pacific Coast playoff hockey games could no longer be tolerated.

The chief said the blocking of the main passageway constituted a violation of the Provincial Fire Marshal Act and that the situation would have to be righted either through co-operation or other means.

The chief said the standing crowds at the Victoria arena had come to the attention of the fire marshal who recently directed a summons against Coleman Hall, leasee of the Vancouver Forum, when a similar situation was found there.

Chief Brindle said that as early as Nov. 1949, he had pointed out to Joe Dukowski, manager of the Victoria arena, that standing patrons were not to be allowed.

In a letter to the arena manager at that time, the chief declared:

"I must require you to discontinue the standing room privilege and admit no more to the arena building than the arranged seating accommodation provides."

The chief said he brought the same matter to the attention of Ald. Frank Mulliner, chairman of the city's arena committee, in March, 1950.

He pointed out liability for violation of the Fire Marshal Act extended upon "the owner, licensee, and manager of the hall in respect of which the violation takes place."

MUST BE OBEYED

The chief said he meant to issue no threats, but observed the law was the law and would have to be obeyed.

At Thursday night's playoff game here between Victoria and New Westminster, the large crowd of patrons admitted to the building without seats paid little heed to repeated announcements to clear the promenade and gave little attention to persuavive efforts of police to "please clear the way."

The next playoff game in this city is scheduled for Tuesday.

Egypt Asks U.S. Britain Halt Israeli 'Attack'

Ben-Gurion Asserts 'No War Intention'

From AP and Reuter

Egypt today requested the U.S. and Britain to intervene to stop Israel "aggression" against Syria, while Israeli Prime Minister David Ben-Gurion said Israel had "no intention of waging war against Syria."

Ben-Gurion spoke at a luncheon after U.S. Ambassador Monnett B. Davis and French Minister Felix Adouard Guillon told the Israeli foreign office about their "grave concern regarding a very serious situation."

Ben-Gurion said the Israeli bombing of Syrian military positions both in the demilitarized zone and a short distance inside Syria was ordered after U.N. representatives had shown their inability to preserve the demilitarized character of two zones, one north and the other southeast of Lake Tiberias.

French On Move In Indo-China

HANOI (Reuter) — Strong French forces launched a powerful drive today in mountainous Indo-Chinese territory about 30 miles west of here.

A large force of Vietminh Communst rebels are believed to be in the area. But up to late afternoon the French reported no opposition though some prisoners had been taken.

Film For Barbara

TORONTO (CP) — Morris Schrier, vice-president of the Music Corporation of America, said today that Barbara Ann Scott will play the leading role in a feature-length Hollywood film about the R.M.C.P.

Gets 15 Years

Atom spy David Greenglass, accuser of his doomed sister and brother-in-law, today was sentenced in New York to 15 years in prison for part in Russian spy ring. The 29-year-old former army sergeant's testimony formed bulwark of case against Ethel and Julius Rosenberg, sentenced yesterday to die in electric chair in May.

House Slashes Spending Bill In Washington

$365 Million Is Pared Off

WASHINGTON (UP)—The House Appropriations Committee cut $365,300,000 from an $843,400,000 administration spending request today in the most drastic money-saving job done by Congress in recent years.

Oldtimers said the 44 per cent cut probably is the heaviest ever made in a money bill of any size.

The $478,100,000 approved by the committee would be distributed among a dozen federal agencies to carry them through the present fiscal year ending June 30.

The committee explained in its report that it is getting tired of providing money for the ever-increasing activities of the federal government, many of them under the guise of "emergency" or "national defence."

It complained that federal agencies "are willing to assist in the defence effort provided they get additional funds and staff therefore and provided they can continue to carry on their regular activities."

Noting that the emergency has continued now for several years, the committee said it appears that "much of the money now requested for national defence would have been unnecessary had these agencies . . . pointed their activities toward national defence instead of going all-out for a resumption of normal peacetime functions."

Red Troops Halt Allied Drive MacArthur Criticism Widespread

Dug-In Enemy Fighting With Frenzied Fury

TOKYO, Saturday (UP)—Chinese Communist troops entrenched on a line of hills in west-central Korea halted the United Nations northward advance with fanatical resistance Friday.

The Communists, holed up in eight huge bunkers on the crest of a hill in the centre of the front, beat off repeated U.S. attacks with mortar, machine gun and rifle fire.

Attacking infantrymen nearly reached the crest of the hill several times but were driven back by exploding hand grenades lobbed into their ranks from above.

Although the Reds fought back frantically on the west-central front, resistance was spotty elsewhere along the United Nations' line north of the 38th Parallel.

In many places the attacking U.S. troops moved up to their objectives early in the morning and dug in for the night without a fight.

On the right of the U.S. front, British Commonwealth troops continued to move steadily northward through towering mountains on the way to their objectives.

HAMMER WAY NORTH

Eight United Nations divisions, including Greek, Thai and South Korean forces in addition to the Americans and British, were hammering their way north along a solid front 35 to 40 miles wide.

The Communists were putting up their stiffest resistance in more than a week in an attempt to gain time for more than 500,000 troops assembling farther north for an expected Red spring counter-offensive.

The Chinese fought to the death in their foxholes, holding their positions even in the face of American bayonet charges. They threw everything up to 105-millimeter artillery fire at the advancing U.N. columns.

A Sailor Gets Ready To Meet A Sailor

Four-year-old David Helliwell is an excited boy—his daddy will be back from Korea tomorrow aboard the destroyer Cayuga. So David made sure his mother, Mrs. Reg Helliwell, 2745 Quadra Street, had his sailor suit cleaned and pressed for welcome. Twenty-month-old Donny, who was less than year old when PO. Helliwell left, is interested, somewhat confused over it all.

Concern Felt In London On 'Second Front'

(From late AP, CP, UP Dispatches)

Criticism mounted in Britain and in some Western European quarters today over Gen. MacArthur's statement revealed Thursday that Chinese Nationalist troops on Formosa be used against the Communists in Korea.

Gen. MacArthur's latest challenge of U.S. administration policy and Washington authority was burning fingers at the White House, the State Department and the Pentagon, military headquarters.

His new warning also fired up demands today in the U.S. Congress to "untie MacArthur's hands."

In the British House of Commons, a Labor M.P. introduced a motion of "no confidence" in the general as United Nations commander in Korea.

Fear that MacArthur's interference in political matters might bring on a full-scale war with China was the basic theme of the criticsm.

The British foreign office, meanwhile, curtly denied reports that the United States and Britain are "sharply split" over

(See earlier story on Page 5.)

Korean truce plans. Nevertheless, the opinion persisted in London that the two countries do not exactly see things the same way on this problem.

A Foreign Office spokesman reaffirmed that British policy aims at ending the Korean war when United Nations objectives there have been fulfilled and at keeping the war from spreading. That policy, he indicated, is understood to conform with the offieial U.S. objectives.

PARIS SHOWS CONCERN

Paris newspapers expressed anxiety lest some unco-ordinated action or statement by MacArthur might result in extending the Korean war.

U.S. Republicans generally rallied around MacArthur's sombre advice that if the Reds take over in Asia, "the fall of Europe is inevitable." They called for more authority and more resources for the general in fighting the Korean war.

DEMOCRATS CRITICAL

There were some private grumblings from Democratic leaders that MacArthur was stepping out of his military role and into the realm of diplomatic policy-making.

It appeared that MacArthur's continental pronouncements would, sooner or later, bring a showdown with the White House and State Department.

MacArthur's warning that Europe's war is being fought now on Far East battlefields followed House Speaker Sam Rayburn's declaration that the nation may be facing a third world war.

Rayburn said the situation is more dangerous than at any time since 1945, and that non-Chinese troops were massing in Manchuria.

Huge Crowd Welcomes Destroyer Cayuga Back From Korea Tomorrow

A big crowd of relatives and friends, dignitaries, brass band and sunny skies will greet crew members of H.M.C.S. Cayuga when the Canadian destroyer arrives back at Esquimalt tomorrow afternoon at 2.

Cayuga has been in service on Korean front for eight months.

Relatives and friends of men aboard the Cayuga will be permitted to enter through the main gates of H.M.C.S. Naden after 12.30. Parking facilities will be provided inside the naval barracks.

Members of the general public, at the same time, will be directed through the gate to the Government Drydock, directly beside Naden entrance. Parking facilities will be arranged for these people on the north side of the drydock.

Barricades will be set up on the government jetty to facilitate berthing of Cayuga and to avoid possible accident. As soon as the ship is alongside, however, these barricades will be removed so that persons in attendance will be able to move to the ship's side.

The navy warned all persons intending to visit the drydock to exercise caution, due to the many hazards.

They ask particularly that parents give close attention to children.

Children not accompanied by adults will not be permitted to enter.

No smoking will be permitted on the jetty.

On hand to officially welcome home the second of Canada's fighting ships from Korea will be Lieutenant-Governor Clarence Wallace, Rear-Admiral W. B. Creery, Labor Minister John Cates, Mayor Percy George and Reeve A. I. Thomas.

The dignitaries will board the destroyer from a naval launch as soon as the ship berths.

Band of H.M.C.S. Naden will be on hand to provide music for the happy homecoming.

TIMES-CKDA BROADCAST FROM RETURNING CAYUGA

Victoria Daily Times and Radio Station CKDA will co-operate Saturday to bring Victorians a full description of the return of the destroyer Cayuga from the Korean war zone.

In addition to ship-to-shore conversations, the broadcast will feature interviews with officers on activities of the ship during its eight months in the war zone.

Special feature will be the conversation between Fred Malone and his mother in Charlottetown, Prince Edward Island, who the Times will connect by long-distance telephone.

CKDA broadcasters and Times newsmen and photographers will leave Esquimalt at 5.30 Saturday morning aboard the naval oceanographic survey ship Cedarwood to meet the incoming destroyer off Cape Flattery.

Atmospheric conditions permitting, the special broadcast will begin at about 12.15.

3 More Pats Dead In Korea

OTTAWA (CP)—The army today issued the seventh casualty list of the Korean war showing three men killed in a battle accident and one man wounded.

The list brought to 78 the number of casualties suffered by the 2nd Battalion, Princess Patricia's Canadian Light Infantry, in Korean action.

They include 22 dead, 50 wounded and six injured in battle accidents.

The list:

Wounded — Selinger, Albert Oswald, Pte., Wilkie, Sask.

Killed (battle accident) — Gladu, Leo Paul, Pte., Winnipeg; Macaskill, Earl Cpl., Toronto; Works, Frederick George, Pte., Kitchener, Ont.

Conservatives Retain Seat In British Commons

ORMSKIRK, Eng. (AP)—Britain's Conservative party today retained a safe seat in the House of Commons by an increased margin over Labor.

Results of yesterday's by-election here showed Conservative candidate Sir Arthur Salter received 24,190 votes to 8,969 for the Labor standard bearer, Lt.-Col. H. A. Kelly, and only 686 for Fred G. Barton of the Independent Labor Party.

Salter's majority was 15,221.

Red Paper Denies Subs Off Canada

MOSCOW (CP)—The Soviet navy newspaper Red Fleet today ridiculed reports in Canada that Russian submarines have been sighted off the Canadian coast.

The newspaper called these reports "awkward and ridiculous lies."

(Last July and August strange subs were reported in the Bay of Fundy.)

Britain Declared Ready To Remove Suez Troops

LONDON (AP) — Informed sources today said Britain has agreed to withdraw her troops from the strategic Suez Canal zone—but only during times of peace.

The proposal, reported agreed upon by the cabinet Thursday, was described as a compromise offer to Egyptian government demands for outright removal of British troops.

Sir Ralph Stevenson, Britain's ambassador to Cairo, sat in on yesterday's cabinet meeting. The Foreign Office said later that he would return to Cairo tomorrow with Britain's reply to the Egyptian demands.

The proposed compromise is said to provide for withdrawal of British troops from the vital link between the Mediterranean and Red Seas on condition that British installations be maintained in state of preparedness in case of a threat of war. It would provide further for the quick return of British troops to take over defence of the canal.

The evacuation of British troops, long sought by Egyptian Nationalists, was demanded by Egypt's King Farouk at the opening of the Egyptian parliament last November.

13 Hurt As 3 Tornadoes Lash Oklahoma

OKLAHOMA CITY (UP)—Three tornadoes ripped through Oklahoma late yesterday, injuring at least 13 persons and snatching the roof off a school building.

Highway patrol officials said it was "little short of a miracle" that scores of others weren't hurt.

Meanwhile, floods continued to plague Iowa and South Dakota communities, and several families were evacuated from the Sioux Falls, S.D., region.

One of the Oklahoma twisters threatened the lives of 137 pupils and teachers when it struck the Bridge Creek rural school in the central part of the state.

It ripped off the roof, shattered hundreds of window panes and hurled flying debris through brick walls.

Cool-headed teachers led the pupils out onto the schoolyard and made them lie flat as the tornado struck.

Student Bloyce Daily, 18, save the life of a small girl when he snatched her away just as a heavy section of metal roof fell.

Two other tornadoes raced down on Waynoka, where $5,000 damage was reported, and on Pleasant Valley, near Norman.

SMITHS' LUCK FACES TEST TOMORROW

The Smiths will know tomorrow . . .

They'll know whether they are going to get $1,000 or $140,000 or some sizeable chunk in between.

The Smiths—the Norman M. Smiths, of 181 Crease Avenue, Saanich—are the only Vancouver Islanders with a Irish Sweepstake ticket on a horse in the Grand National.

The Grand National will be run Saturday at Aintree. The horse that the Smiths will be waiting to hear from is the Irish-bred Shagreen, which is quoted at good odds.

MSA Premium Rates 'Same'

VANCOUVER (CP) — The Medical Services Association in British Columbia has been hit by rising costs. But director A. L. McLellan says no rise in premium rates is anticipated.

The association now must pay doctors 90 per cent of the minimum schedule of fees, instead of 84 per cent as formerly.

The major portion of the 16 per cent rebate on M.S.A. accounts had been split between the stabilization fund and administration costs on the basis of 12 cents and 7 cents out of each M.S.A. dollar.

Membership in M.S.A. has jumped from 158,000 in October, when the reduced rebate was introduced, to 169,000 at the present time.

One thousand of B.C.'s 1,019 doctors in private practice are members.

Collazo Sentenced To Die Oct. 26

WASHINGTON (AP)—Oscar Collazo today was sentenced to die in the electric chair Oct. 26 for the slaying of a White House guard in an attempt last November on the life of President Truman.

Cohen Faces Tax Case

LOS ANGELES (AP) — The government today accused gambler Mickey Cohen of evading payment on a quarter of a million dollars income in three years.

Those atom-bomb traitors sure hit the jack-pot in their own private give-away program.

* * *

At $200 a shut-out, Jerry Cotnoir is playin' like a guy with no regard at all fer income tax.

* * *

Today is the day that newspapers all over the world lay roses on La Prensa's grave.

FLAGS AT HALF MAST

Closed Argentine Paper Mourned In Canada, U.S.

WASHINGTON (CP) — Scores of American flags flew at half-staff today as a sign of mourning for La Prensa, the independent Argentine newspaper closed by the Peron government.

In Toronto the Men's Press Club draped black ribbons on the front door of its club.

The move, started by the Washington National Press Club, spread quickly to newspapers and radio stations. The club's governors charged that La Prensa had been suppressed in what they called a blow to freedom of the press everywhere.

Papers and radio stations in Miami, Washington, Kansas City, Pittsburgh, Memphis and elsewhere lowered the flags above their plants. At the request of the Corning, N.Y., Evening Leader, Mayor Howard Cole of Corning ordered all city flags lowered.

Radio station WWDC in Washington dedicated today's 24 news broadcasts to La Prensa.

Broken Seals Lead To Seizing Of Freighter

R.C.M.P. headquarters confirmed today police has placed the freighter Transquebar under seizure at Tahsis on the west coast of Vancouver Island when seals in the ship's stores were found broken and some liquor missing.

It was learned, however, that subsequent to the seizure, agents for the ship had posted bond to allow for the ships clearancee.

The bond will be held until a fine is levied by Ottawa, it was explained.

Police action followed violation of the Canada Customs Act.

N. China News Closes

HONGKONG (UP) — The British-owned North China Daily News in Shanghai closed April 1 after publishing for more than 100 years, it was learned today.

in the

TIMES

	Page
Webster	2
Nancy Hodges	2
Bruce Hutchison	4
Editorial	4
Elevator Man	4
The Home Garden	5
Comics	6
Jacoby on Bridge	7
Lardner	8
Sport	8 and 9
Entertainment	10
Art Stott	13
Penny Saver	14
Why Grow Old	14
Crossword Puzzle	16
Victoria Spring	16
Burgess Bedtime Story	16
Women's	14, 15 and 16
Financial	17
Classified	18
Radio, TV	19

ONE WOMAN'S DAY

By NANCY HODGES

TV AND CONGRESS

A COUPLE of weeks ago I referred in this column to the American audience reaction to the televising of the hearing of the Crime Investigation Committee of the U.S. Senate, by which gamblers and underworld characters in various parts of the country were introduced into literally millions of homes through the medium of the TV screen.

And I expressed the view that the reports that these characters had, by their actions and verbal expressions, "wowed" their TV audiences, suggested that, unless used with care, television might turn out to be a Frankenstein. In my opinion the flouting of law and order which was so realistically pictured on the screens could hardly be considered conducive to a respect for the processes of law and order, either in adult or child viewers.

VIEW CONFIRMED

MANY OF MY readers expressed themselves as being fully in accord with my views. Several others disagreed, on the ground that by showing up such undesirable characters and activities through the medium of this particular form of visual education public opinion was more likely to be aroused to the menace. I hope they are right—although that hardly seems consonant with the so-called "wowing" evoked among the U.S. audiences.

However, in the light of the stand I took and the reactions of my readers, I was particularly interested to read of a sequel to the televising of the committee's hearings which transpired in the U.S. Senate last week, because it seems to bear out my own conclusions.

SENATE SUGGESTION

ONE OF THE members of the committee, Senator Alexander Wiley of Wisconsin, announced that he was preparing a bill providing for a study of television's role in hearings and other congressional proceedings with a view to establishing standards.

The importance of the question, he asserted, was demonstrated by television's "tremendous wallop" in the crime hearings. He hoped that steps would be taken to see that "this new development be not allowed to grow up, like Topsy, in every which way."

'THREE-RING CIRCUS'

WHILE admitting that television would have to be reckoned with, the Senator further added a note of warning which seems justified by the reports to which I alluded in my earlier column:

"I think that the committee could come up with helpful suggestions—not laws—which could serve as a basis for voluntary self-regulation by congressional committees of their TV and related processes. Congress' committees would be put on notice that televising of hearings should not be allowed to degenerate into a three-ring circus, a fourth-rate stage production with hamming and phony theatrics or an unjust inquisition of people under the klieg lights. What is needed are commonsense standards—of good taste and restraint."

INCREASING NUMBER

BECAUSE TV is still in its infancy in Canada, some Canadians may wonder why the U.S. Senator should be so concerned over the impact of televised Congress proceedings on its audiences. But it will be better understood when you realize the tremendous boom TV has had across the border, especially since the crime hearings.

Some idea of its growing popularity is furnished by a small but illuminating news item in the New York Times. It is to the effect that because 454 low-income families—or more than half the tenants—in an Elizabeth, N.J., housing project own television sets, the Elizabeth Housing Authority's electric bill is between $180 and $200 a month higher than it would be otherwise.

The Thrill That Comes Once in a Lifetime BY H. T. WEBSTER

Blueprint Victoria's Civil Defence Plans

In clear bold strokes, Co-ordinator Leonard G. Hatcher sketched a blueprint for Greater Victoria's civil defence set-up Thursday and won authority from the regional control board for:

Auxiliary police and fire services equal to the present forces in numbers;

Appointment of an instructor and training of future instructors;

Planning of divisional areas;

Contacting police and health authorities of all municipalities; public utility groups; radio stations; St. John Ambulance and major industries.

AS CIVIL DEFENCE

Mr. Hatcher suggested using the organized services such as police and fire as the basis for the civil defence set-up and the chiefs of all municipalities will be asked to consider plans for formation of auxiliaries.

In the event of bombing he spoke of the need for decentralization of fire stations and of recruiting men in the outlying areas, such as Saanich. Sites will have to be selected for this as for emergency hospitals, casualty clearing stations and rest centres.

Telephone, gas, water, electric and transport concerns will be asked how far they will go toward recruiting their own wardens. Everyone in the C.D. set-up will have basic training in first aid.

THEATRE STAFFS TRAIN

Theatre people have already advised Mr. Hatcher they will have their staffs trained in first aid at the company's expense.

City police and R.C.M.P. will be asked for routes in and out of the city in event of a major disaster. Decision on cushion areas will be made.

"Question of shelters will arrive and we must survey the city to see where we'd like to build them," said Mr. Hatcher. "It will take a long time to see what buildings in and out of town, can be converted."

SHARING COSTS

The meeting agreed one temporary split of costs. They are:

LEONARD HATCHER

Victoria, 57 per cent; Saanich, 24.75 per cent; Oak Bay, 11.75 per cent, and Esquimalt 6.50 per cent. Question of Langford entering the regional set-up was laid on the table.

Mr. Hatcher felt Saanich would be the best spot for the control button which would give initial warning of attack. The meeting gave the co-ordinator permission to look for suitable office space. He will make his headquarters at City Hall meantime.

Dies In Montreal

MONTREAL (CP) — William "Buffalo Bill" Goldbloom, 92, who arrived in Canada from Russia in 1870, lived for a time in Winnipeg and established the first women's garment industry in Vancouver where he settled in 1915, died at the home of his daughter here Thursday.

Alaska 'Landing'

KODIAK, Alaska (AP) — The first ground troops landing of the current Alaska war manoeuvres was staged Thursday on this naval base island. A company of troops simulated a submarine landing on the north side of the rugged island in the fourth day of the 23-day "Operation Firestep."

U.S. Warns Russ On Japan Treaty

Sign Pact Or Risk Repudiation Of Yalta Awards, Text Reveals

WASHINGTON (UP)—The United States has warned Russia to sign the American-drafted Japanese peace treaty or risk repudiation of a Yalta agreement clause awarding the strategic Kurile Islands and southern Sakhalin to Moscow, it was disclosed today.

The Kuriles and Sakhalin flank Japan to the north and guard the sea approaches to Soviet Siberia. Russia occupied them immediately after World War II.

The United Preses obtained a copy of the 3,000-word treaty text. It recognizes the wartime award to Russia, but adds that the Japanese pact "shall not confer any rights, title or benefits to or upon any state unless and until it signs and ratifies, or adheres to this treaty."

U.S. officials emphasized that the Japanese treaty would not affect the Yalta agreement in any other way.

Now Is Time To Seek Peace Says Schuman

OTTAWA (CP)—Robert Schuman, French foreign minister said today the time has come for action to bring peace to Korea.

Even though Communist China remains silent, he told a press conference, those countries who desire peace should press ahead with discussions and do whatever can be done to end hostilities.

He would probably discuss the problem with External Affairs Minister Pearson.

He talked to reporters after listening to President Vincent Auriol address the Canadian Parliament. Mr. Schuman made these other points:

1. He is "really hopeful" that France will soon be able to conclude an agreement with Canada and other countries to get newsprint.

2. He might discuss with Mr. Pearson the question of whether Turkey and Greece should be admitted to the North Atlantic treaty organization.

3. He has been astonished and pleased at the great interest North America shows in European affairs.

4. Increasing military efforts in Indo-China make it difficult for France to carry out her commitments for the defence of Western Europe, but they will be carried through.

Rotary Club Reports $500 Profit On Show

Vaudeville show sponsored by the Rotary Club at the Royal Theatre this week made a net profit of about $500, A. C. Lindsay, show committee chairman said Thursday at the club luncheon.

Proceeds will be divided between Queen Alexandra Solarium and Salvation Army.

McCormick Takes Over

WASHINGTON (AP) — Col. Robert R. McCormick, editor and publisher of the Chicago Tribune and president of the Washington Times-Herald, today took charge of the Times-Herald as editor and publisher. He said there would be no changes in the staff. Mrs. Ruth McCormick Miller, McCormick's niece, has resigned as vice-president and editor.

THEY DIDN'T HAVE CAMERAS

Five Miss Chance For Times' Caddy Contest

A three-headed "Caddy" turned up Thursday night at 7 off shore from Cattle Point, according to five Victoria residents, but unfortunately none of them had cameras to get an entry for the Victoria Daily Times $200 contest.

Mr. and Mrs. William Conner, 2483 Cranmore Road, were the first to see the weird monster.

"He had one large head, about two feet long, Mr. Conner said, "and there were two smaller heads, several feet behind the main head and about six feet apart."

Mr. Conner took no chances on telling the story himself. He saw a car with three utter strangers, and urged them to come and see the animal.

They were Mr. M. C. Tasker, Mrs. L. Dakers, and Mrs. T. J. Collins, all of 2119 Oak Bay Avenue, who verified Mr. Conner's observations.

"It was a terrible looking thing, and made an unusual noise," Mrs. Collins said.

On April 3 a Qualicum Bay couple, Mr. and Mrs. Chet Charlton, reported seeing a similar three-headed beast while out in their motorboat.

Tour Fire Halls

Legislative and fire protection committee under chairmanship of Ald. Frank Mulliner made a tour today of fire halls and installations of the fire department to view facilities and equipment.

★ 4 Brand New Tires
★ New Battery—'51 License
★ "Goodwill Guarantee"
With Every Used Car At
DAVIS MOTORS LTD.
See Page 9 of Large Ad

When Jameson Knocks...

IT'S CASH on your doorstep FOR A LUCKY LABEL

TEA
COFFEE
SPICES
EXTRACTS

Each day Jameson's representative calls at a number of Island homes and pays cash to those lucky ladies who have Jameson's Tea or Coffee on their shelves. YOU SHOW HIM THE PACKAGE, HE PAYS YOU THE CASH. Additional cash if you are also using Jameson's Spices or Extracts. Nothing to buy when he comes to call—he gives you cash and that is all.

W. A. JAMESON COFFEE CO. LTD., VICTORIA

SWING TO SWITZER'S and Save...Save... Save

Everyone's joining the BIG SWING TO SWITZER'S, where meats are so tasty and tender and so wonderfully budget priced . . . WHY DON'T YOU?

SAVE ON SATURDAY ★STAR SPECIALS AT SWITZER'S!

★ RED BRAND STEAKS. Sirloin and and wing. "Pick of the Crop," lb. $1.15
★ ROUND BONE ROAST BEEF. Red Brand, lb. 69c
★ SWITZER'S QUALITY COUNTRY SAUSAGE, lb. 45c
★ CROSS RIB ROAST BEEF. Red Brand. No waste, lb. 87c
★ BONELESS BLADE ROAST BEEF. Red Brand. No waste, lb. 89c
★ GROUND LEAN SHOULDER BEEF, lb. 69c
★ "CHEF'S PRIDE" SLICED SIDE BACON, ½ lb. 35c

SAVE 20% ON FOOD BILLS WITH A FROZEN FOOD LOCKER!

SWITZER'S QUICK FREEZE LOCKERS LTD.
"BACK OF THE BAY ON ARENA WAY" 1700 BLANSHARD
OFFICE PHONE B 2614 RETAIL MEATS B 4523
PLENTY OF PARKING SPACE - ALWAYS!

IT HAS ALL THE FEATURES . . .
THE ALL NEW G-E
SPACE-MAKER REFRIGERATOR
$429.00
MACDONALDS
ONE-THIRD DOWN—12 Mos. to Pay
712 YATES E 1171

Anticipation

If you anticipate attending the Festival of Britain, you will be interested to know how many of your favorite cigarettes may be taken—DUTY FREE — both into Great Britain or the Continent. Consult us and Save Money.

Reciprocation

We have just received from England a new shipment of Walking Sticks . . . ash, birch, copper beech, rattan, blackthorns and ebony. Stout walking sticks, ladies' light-weight sticks, presentation sticks, regulation military sticks for officers and sergeants.

E. A. MORRIS Ltd.
1116 GOVERNMENT ST.
Or From Your Neighborhood Store

Name Your Fancy and Take Your Pick From These Columbia Records

Standard 78 R.P.M. or the Long-playing Variety—single records or albums—Pops or Classical—whatever your preference you'll find them on COLUMBIA in our Record Department.

78 R.P.M. at 95c
THESE BY FREDDY GARDNER
C-1200—I'm in the Mood for Love; I Only Have Eyes for You.
C-1481—These Foolish Things; Roses of Picardy.
C-1622—Body and Soul; Valse Vanite.
C-1589—Blue Canadian Rockies; Ontoora—Gene Autry.
C-1699—Slaughter on Tenth Avenue, Parts 1 and 2—Les Brown.
C-1737—Bunny Round-Up Time; Sonny the Bunny—Gene Autry.

78 R.P.M. at $1.00
C-10224—Some Enchanted Evening; Happy Talk—Exlo Pinza and Juanita Hall.
C-10178—Senorita; Canzone Valzer; Per un Bacio D'Amour-Valzer—Carlo Buti.
C-10125—Joseph Szigeti in Gypsy Melodies; Slavonic Dance No. 1 in G Minor; Intermezzo.
C-10130—Le Secret de tes Caresses; Colombella—Tino Rossi.

78 R.P.M. at $1.25
C-15321—Arabesque on Tunes from Lehar's "Merry Widow"—Beryl Rubinstein and Arthur Loesser, duo-pianists.
C-15935—Ol' Man River; You Are Love—Kenneth Spencer with the Show Boat Chorus and Orchestra.
C-16256—Chopin: Polonaise Militaire, Op. 53, No. 6—Andre Kostelanetz and his Orchestra.
C-20016—Finlandia (Sibelius)—The Cleveland Orchestra with Artur Rodzinski.

COLUMBIA ALBUMS
D-239—Kiss Me Kate—with Original Broadway Cast $8.50
D-244—South Pacific—with Original Broadway Cast $8.00
D-234—"I Can Hear It Now"—by Edward R. Murrow—1933-1945—With actual voices of famous people $7.25

10-INCH L.P.'s at $3.00
CL-6074—Rodgers-Hart Musical Comedy Hits—Orchestra under direction of Richard Rodgers.
CL-6106—Young Man with a Horn—Doris Day and Harry James.
CL-6120—Ken Griffin at the Organ—Playing the Music of Irving Berlin.
CL-6121—Your Dance Date with Xavier Cugat and his Orchestra.
CL-6122—Your Dance Date with Tony Pastor and his Orchestra.

10-INCH L.P.'s at $4.00
ML-2003—Bruch: Concerto No. 1 in G Minor for Violin and Orchestra, Op. 26—Nathan Milstein, violin and Philharmonic Symphony Orchestra conducted by John Barbirolle.
ML-2010—Schubert: Symphony No. 8 in B Minor (Unfinished)—Bruno Walter conducting the Philadelphia Orchestra.
ML-2030—Waltzes of Tchaikovsky—Vronsky and Babin, duo-pianists.
ML-2045—Date with Jane Powell—Jane Powell, soprano.
ML-2077—The Mormon Tabernacle Choir of Salt Lake City with J. Spencer Cornwall (Director).
ML-2088—Mozart: Concerto No. 2 in E-Flat Major for Horn and Orchestra (K.417); Concerto No. 4 in E-Flat Major—Dennis Brain, Horn, with Walter Sitrskind conducting the Philharmonic Orchestra.

12-INCH L.P.'s at $5.50
ML-4131—After Dark—Morton Gould and his Orchestra.
ML-4061—Waltz Songs—Lily Pons, soprano, with Andre Kostelanetz Orchestra.
ML-4045—Richard Strauss: Till Eulenspiegel's Merry Pranks; Waltzes from Der Rosenkavalier; Salome's Dance—Artur Rodzinski conducting the Cleveland Orchestra.
ML-4037—Prokofiev: Symphony No. 5, Op. 100—Artur Rodzinski conducting the New York Philharmonic Orchestra.
ML-4033—Moussorgsky-Ravel: Pictures at an Exhibition—Artur Rodzinski conducting the New York Philharmonic Orchestra.

★ These are but a few from our extensive stocks of Columbia Records . . . Call in, ask to see the new catalogue.

Kent's
742 FORT
In the Centre of the Famous "700" Block

3 good reasons to insist on

NEW

1. Shines brighter than ever!
2. Shines longer than ever!
3. With less polishing!

S. C. JOHNSON & SON, LTD. • Brantford, Ontario

Cayuga Brings Back Mascot

When H.M.C.S. Cayuga returns to base at Esquimalt, Saturday, from Korean war zone an extra crew member will be Leading Wren Alice, ship's mascot. Capt. Jeffry V. Brock, D.S.O., who will take up appointment of naval member of directing staff, National Defence College, Kingston, is seen on Cayuga bridge with Alice.

Defence Officials Probe Air Crashes

R.C.M.P. Called In To Lend Aid; Five Killed In Five Accidents

OTTAWA (CP)—The Defence Department said today it is conducting separate investigations into five crashes by fighter planes within the last two weeks but said there is no reason yet to believe they are linked by sabotage or subversion.

The crashes all occurred in eastern Canada and were climaxed Thursday by the crack-up of a CF-100 Canuck, the pride of the R.C.A.F., at Komoka, Ont. Five men have been killed.

Defence officials said thorough investigations are always launched into any crash to determine the causes.

So far, they said, there is little or no tendency to consider sabotage as the cause of the crack-ups. However, reports from London, Ont., said the R.C.M.P. have been called in to help them probe the CF-100 crash.

The others included two Navy airmen Fury fighters and two R.C.A.F. Vampire jets. One sea Fury went down in a lake near Halifax and the other crashed while circling over it. The Vampires were lost last week-end on a training flight near Sorel, Que., and little debris has been found.

Alta. Homes Still Flooded As River Falls

DRUMHELLER, Alta (CP)—Flood waters of the Michichi Creek dropped about 12 inches today but 200 flooded-out residents of North Drumheller still were unable to return to their homes.

The Michichi, a tributary of Red Deer River, was swollen to a torrent by spring run-off and swept over its banks into the mining community across the river from the city of Drumheller. Danger of further flooding was believed over but residents were still wary of the unexpected.

Hundreds lined the river to watch for the flow of ice down the Red Deer River but it failed to appear. Some feared a jam at Drumheller and more floodings. At last reports the ice was 16 miles upstream.

The flooding Michichi has gouged a valley 10 to 15 feet wide and chewed away a section of property.

Quebec Man, 55, Shoots Mother, 85

RIMOUSKI, Que. (CP)—A 55-year-old man today was charged with the murder of his 85-year-old mother. He entered no plea and a mental examination was ordered before the case was adjourned to April 14.

The victim's name was given as Mrs. Cyrice Rioux, and her son's as Louis-Philippe Rioux. Police said the two were the sole dwellers of a comfortably furnished home.

When police arrested Rioux he resisted. They said Rioux cried out: "I have sent her to heaven."

Police said no motive was apparent for the shooting.

LOSES WATCH IN COURT

BOSTON (AP) — Lawyer Elias Sakey carried his wife's $1,000 diamond-studded wrist watch to court rather than leave it at home while his wife was away. Just before he entered the courthouse, he told police, he felt in his pocket to make sure it was there. It was. Shortly afterward he felt again—and it was gone.

Senate Slaps Truman In Ending Arms Debate

By JACK BELL

WASHINGTON (AP) — The Senate closed out its debate over troops for Europe with a defence of Congressional powers that amounted to a stinging slap for President Truman.

For most of the republic's 150 years, Congress and the President have been disputing their respective prerogatives — frequently over the same argument as to how much power the President has to deploy troops.

While Truman got approval of his decision to assign six divisions to the North Atlantic defence forces, it was accompanied by a rebuke of his claim that he has the right to station troops as he sees fit.

This came in an amendment by Senator John L. McLellan (Dem.-Ark.) calling for congressional approval of any U.S. contributions beyond the two divisions already assigned to Gen. Eisenhower's command in Europe and the four to be sent from the United States.

The Senate's decision was in the form of an advisory opinion which has no force in law.

Extra Social Assistance Being Paid

Increases in social assistance and mothers' allowances have been in effect in unorganized territory of the province since the beginning of the month, Health Minister Douglas Turnbull said in the Legislature Thursday.

The increases are $5 a month for single persons, $10 for married couples, and $1 for each child.

They bring the rates to $40 for a single person, $60 for married people and $9.50 for children.

The province was willing to increase allowances in organized territory by the same amounts provided the municipalities paid half of the increase, the minister said.

Allowances now paid in organized territory are shared between the province and the municipalities on an 80-20 split.

OLD TRICK STILL WORKING

'Bankrupt Prisoner' Letters In Circulation

At least 10 Victoria and Vancouver Island residents will not fall prey to tempting lucrative gains offered in the old "Mexican Prisoner Swindle" which has made its appearance in Canada again after lapse of several years.

Victoria's police chief said today that he had several of the letters on file and knew of others on the island. The strange thing is that the letters were all sent to druggists.

Swindle starts out with a letter allegedly written by a person imprisoned in a Mexican jail for bankruptcy to prominent persons in Canada. It is believed the names have been obtained from "Who's Who" or other guide book on Canadian personalities.

The recipient of the letter is offered a rich reward for advancing funds to secure the release of an alleged fortune in a secret compartment of a trunk held in a U.S. custom house.

WEATHER

Sunny today and Saturday. Little change in temperature. Winds light. Low tonight 42, high tomorrow 62.

	Min.	Max.	Precip.
St. John's	--	--	.20
Halifax	38	51	.17
Montreal	31	44	
Toronto	31	56	
North Bay	22	48	
Port Arthur	21	57	
Kenora	29	48	
Winnipeg	26	57	
Brandon	24	47	
The Pas	28	43	
Regina	25	40	
Saskatoon	30	44	
Prince Albert	32	44	
N. Battleford	28	47	
Swift Current	25	39	.01
Medicine Hat	33	50	
Lethbridge	30	52	
Calgary	31	51	
Edmonton	27	48	
Kamloops	28	61	
Penticton	31	56	
Vancouver	41	52	
VICTORIA	44	57	
Kimberley	29	58	
Crescent Valley	27	58	
Prince Rupert	36	51	.03
Prince George	24	49	
Seattle	35	56	
Portland	42	65	
Chicago	43	64	
San Francisco	50	60	
Los Angeles	52	60	
New York	41	50	
Spokane	37	65	
Ottawa	28	45	
New Westminster	39	62	

French Leader Pays Tribute To War Dead

TORONTO (CP) — This predominantly English-speaking city today was host to President Vincent Auriol of France.

In Canada on a five-day tour, M. Auriol came here by train from Ottawa where he was given a rousing welcome Thursday. His reception in the capital overshadowed his welcome here.

Only a few hundred people turned out to welcome him at the station where he was met by the Lieutenant-Governor, Hon. Ray Lawson, and Premier Frost. Large crowds greeted him at the Legislature and at the Cenotaph.

He placed a wreath at the city hall cenotaph and stood for a moment in silent tribute to Canadians who lost their lives in the first and second world wars.

On the city hall steps the 66-year-old M. Auriol said in an impromptu speech in French that in placing the wreath at the cenotaph he thought of "all the children of Canada" who had gone to France's aid in the two world wars.

"France," he said, "is duly grateful."

Then, pointing to Hon. Robert Schuman, France's Minister of Foreign Affairs who is accompanying him on the tour, M. Auriol said that together they would work for a united Europe.

B.C.E. Staff To Hear Offer Of New Scale

Terms of a new, two-year proposal contract will be outlined tonight to 250 members of the Victoria branch of the B.C. Electric Office Employees' Association at their annual meeting.

The company is willing to provide its 1,250 office workers here and in Vancouver with a 12½ per cent wage increase over a 20-month period.

The offer, from A. E. Grauer, company president, is that employees accept a 4 per cent increase, retroactive to April 1, be given an additional 6 per cent raise Nov. 1 and another 2½ per cent boost on Nov. 1, 1952, which would establish a rate to carry until November, 1953.

Myles Hague, president of the officer employees' branch here, said an outline of the proposal would be given members tonight and another meeting would be held Wednesday at which the matter would be discussed in detail.

Mock Air Invasion To Test Coast Spotters

SAN FRANCISCO (AP) — Civilian aircraft observers from San Francisco to the Canadian border are to be given a workout by the air force this week-end.

Several thousand spotters will try to detect air invaders and report to filter stations in Oakland, Seattle, Spokane and Portland.

The problem also will test the region's radar network.

Hongkong Government Has Seizure Powers

HONGKONG (Reuter) — The Hongkong government today put into force two-year-old emergency regulations giving it power to requisition "any substance, vehicle or animal and any launch, lighter, boat or other small craft, and any ship, vessel or aircraft."

Young Hitchhiker Held

SHELBY, Mont. (UP)—A 23-year-old hitchhiker was held for questioning today in connection with the death of Clarence E. Pellett, 59, whose bullet-riddled body was found amidst a flock of sheep near the Canadian border.

The suspect was Frank R. Dryman, 23, who said he was from California. He was picked up by Canadian authorities between Lethbridge and MacLeod.

ASK ABOUT "Panelec" Modern Radiant Electric Heat
715 View
B-3119

Your Best Buy
Harwood's Rye
Canada's Finest
This advertisement is not published or displayed by the Liquor Control Board or by the Government of British Columbia.

It's a New Fashion Story
with first edition
SUITS

Long jackets . . . short jackets, dressmaker or tailored style, what is your choice madame? It's a breathtaking selection assembled at Mallek's, waiting for you. This season there are new changes running the design of suits, added fascinating treatment of collar, lapel, of button and cuff. It's a suit season, and they're presented in the thrilling colors that will make your ensemble new throughout the year. At wonderful budget prices, with a payment plan that carries no extra charge.

Mallek's
1212 DOUGLAS

Values for the Spring Bride
11-PIECE BEDROOM GROUP

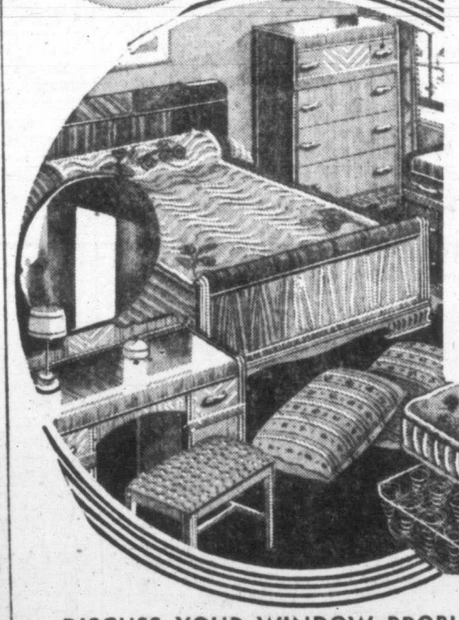

★ FOUR-PIECE Walnut or Limed Oak BEDROOM SUITE
★ 1 Steel SPRING
★ 1 SPRING-FILLED MATTRESS
★ 2 FEATHER PILLOWS
★ A beautiful Damask BEDSPREAD
★ 2 BOUDOIR LAMPS

11 PIECES FOR ONLY.. 199.00

Lay-Away Budget Terms
$17.10 DOWN and $17.10 per month for 3 months before delivery . . . Then $12.10 per month for 12 months.
These figures include taxes and carrying charges.

DISCUSS YOUR WINDOW PROBLEMS WITH DAVID OLIPHANT
Mr. Oliphant, manager of our interior decorating staff, pictured at the right, will be on hand ALL DAY SATURDAY to consult with you and to discuss your problems in draperies and window rods. Be sure to take advantage of this helpful opportunity.

Standard FURNITURE DERRYS OF VICTORIA
Phone B 5111
RIGHT THROUGH—YATES to VIEW

FOR STYLE AND VALUES VISIT THE PLUME SHOP
SPRING AFTERNOON DRESSES
Our lovely spring Dresses were specifically designed to please you and your audience . . . to catch admiring glances and bring forth compliments.
OF COURSE
they're for you . . . so may we suggest a visit.
14.95 to 45.50
For Your Convenience Just Say "CHARGE IT PLEASE".
Plume Shop Ltd.
1740 Douglas St.
Across from the BAY Phone Empire 5631

Take advantage of our Special SATURDAY PRICES! WHY DON'T YOU DROP IN?
Smart You
Yes . . . and thrifty, too! Because for over 60 years discriminating men and women of Victoria have appreciated the wide choice of luxurious fabrics . . . the careful hand-tailored detailing . . . the perfection of fit . . . that only a made-to-YOUR-measure suit . . . beautifully tailored by CHARLIE HOPE & CO. . . . can give!
Most of all . . . you'll appreciate the "down-to-earth" economy prices in these days of rising costs.
Gentlemen's from 49.50
Ladies' from 55.50

CHARLIE HOPE & CO.
WING HOPE, Prop.
1434 Government St. Phone E 5212

Victoria Daily Times

The Home Paper

Published every afternoon except Sunday by The Times Publishers Limited, 630 Fort Street, Victoria, B.C. The Times is a member of The Canadian Press, which is exclusively entitled to the use for publication of all news dispatches credited to it or the Associated Press, and also the local news published herein. All rights to republication of special dispatches are reserved.

STUART KEATE
Publisher

BRUCE HUTCHISON
Editor

R. G. THOMSON
General Manager

Inflation's Next Phase

THE LATEST RISE IN THE COST OF living, says Mr. Coldwell, proves that the Government's attempt to control inflation by fiscal measures has failed. In a narrow sense this is true. The Government's present program has not arrested the rise in prices. But this does not mean that the principle of fiscal measures has failed. It means that the fiscal and other measures taken so far have not been strong enough.

Mr. Coldwell probably is right in believing that, having used inadequate fiscal measures, the Government will soon retreat into some of the direct controls which Mr. Coldwell advocates. In practical politics this may now be inevitable and the retreat may be sounded before or in Mr. Abbott's budget speech. When Mr. Garson, in an indiscretion, perhaps calculated, tells his prairie farmers that the methods of the last war soon will be invoked he doubtless is forecasting the Government's policy.

If Mr. Garson means what he says, however, he is forecasting much more than Mr. Coldwell's unworkable policy of direct controls. The methods of the last war which Mr. Garson mentions were not based primarily on a price freeze. They included a total wage freeze, rationing, subsidies and some state direction of labor. Their foundation was the kind of fiscal policy which—because it has not been bold enough—Mr. Coldwell regards as a failure. Prices were held down temporarily in the war, and the inflation was briefly disguised mainly by fiscal measures, by brutal taxes to reduce public purchasing power, by voluntary savings, by compulsory savings and mostly by a patriotic public's restraint in buying.

In some degree anyway many or all of these measures will be needed ultimately to support the present defence program which has the same economic effects as war, on a smaller scale. It is quite wrong, therefore, to conclude that the Government can now find an easy way out of its dilemma by declaring a mere price freeze.

If there were any doubt about this the recent experience of the United States would remove it. In his latest speeches Mr. Eric Johnston, the responsible government official, virtually admits that price controls are failing. They are bound to fail, lacking many other measures, especially fiscal measures.

As Mr. Johnston says, the huge bank credit inflation of the last nine months, by creating excess purchasing power, has built up a pressure which the frail dikes of direct price control cannot contain. Unless the tide is reduced by large tax increases and by restrictions on credit—by fiscal measures—the dikes will soon be swept away.

In other words, having failed by the easy method of direct price controls, the United States must start over again with a new and fundamental attack on the problem. This attack, says Mr. Johnston, must include a willingness of business to take less profits, of labor to abandon any further wage increases, of farmers to suspend the automatic increases of "parity" prices, and of the public as a whole to reduce its purchase of goods. Without all these ingredients there will be no chance of arresting inflation.

On the basis of our neighbors' experience the Canadian Government is not likely to repeat their mistake of easy remedies. Those Canadians like Mr. Coldwell who are calling for some quick and magic formula will soon find, if the Government plans a serious attack on inflation, that drastic and painful measures will be necessary. They will be more drastic and painful than they need have been if fiscal measures had been used more boldly in the United States and in Canada before now.

When the Government's new policy is announced doubtless it will be represented as a sure cure. If, as seems unlikely, it is merely an imitation of the American policy, or if it is confined to Mr. Coldwell's system of direct controls, then it will not be a cure at all but merely a disguise. Whatever the Government may say, inflation will continue in Canada so long as it continues in the United States and so long as the Canadian people attempt, by raising their money income, to buy goods which are not being and cannot at present be produced.

In Mourning For La Prensa

VOICES THROUGHOUT THE FREE world are raised in protest today against the silencing of La Prensa, the Buenos Aires newspaper that risked—and accepted—closure rather than temporize with its liberal principles.

The fact that Argentina's President Peron by newsprint control, by interference with advertising revenue, by Government-instigated strikes, and finally by direct Government intervention, has stopped the presses of one of the world's great journals marks his regime for the dictatorship it is. But it has had the further effect of rousing the democratic peoples of the world to renewed defence of that most treasured freedom—freedom of speech, which is so inextricably and vitally interwoven with freedom of the press.

La Prensa is little more than a name in this part of the globe, yet it was founded and published in the spirit of that old quartet of champions of freedom whose influence became international, whose editorial pages exposed tyranny wherever it raised its head. One still remains—the Manchester Guardian. The other three are gone—the Frankfurter Zeitung crushed by Hitler's Storm Troopers, the old New York World through merger, and the Corriere della Sera, a victim of Mussolini's totalitarianism.

But the flame which they lighted in earlier times burns ever brighter. Actions such as Peron's raise a storm of protest that penetrates even the thick walls of dictators' offices. La Prensa may be silenced—or worse still, reduced to a mere propaganda sheet under the direction of a Government-appointed committee—but the causes for which it stood will continue. Error in high places will be publicized, injustice will be criticized, incompetence will be exposed, malfeasance will be attacked.

This paper, and thousands like it, today is mourning the suppression of La Prensa. But Peron has sought to do more than stifle an editorial voice, he has sought to suppress truth. That is more than one man can do on any but a strictly localized, temporary basis. It may be that the old La Prensa will not speak again, but the truths it enunciated will be said again. The principles it upheld will still be upheld. The freedom it espoused and practiced will still flourish.

As we said recently, in the course of the struggle in Buenos Aires, "The prestige of La Prensa is far greater and widespread than that of its enemies." That still holds true, Mr. Peron and his police force notwithstanding.

Agreement Without Battle

PROBABLY BECAUSE OF THE LACK of friction between the two parties concerned, the wages and working conditions agreement reached by the Canadian National Railways and certain operating trades has roused little outside comment. The technique applied in completing the negotiations, however, may be of value to other industries currently considering similar questions. Of some interest are the words of the C.N.R. president, Donald Gordon, who discussed recently the whole pattern of the lines' labor relations, especially those concerning rates of pay, hours of work and conditions of work.

"On that subject," said Mr. Gordon, "I have already told you that I believe honesty, frankness and fair dealing constitute the foundation of good employee relations. Such being my belief, I also feel certain that no matter how easy and expedient it may seem at the time, lasting solutions to wage disputes will not emerge from the abandonment of managerial responsibility in any direction. I have said before, and I say it now, that neither side in an industrial dispute will gain in the long run by the forcible imposition of the less intimate and less informed judgment of third parties. Personally, I feel that the railway union leaders and our employees generally agree with me in this and when, as should soon be the case, we are free to do so, I am confident we can sit down together and, in a re-examination of our procedures find ways and means of working out our own salvation. The proof that we can do so was demonstrated just recently when mutually satisfactory wage agreements were signed with certain operating trades."

The argument speaks for itself.

Mr. Perry's Absurd Verdict

MR. H. G. PERRY, A POLITICIAN old and wise enough to know better, says that increases in hospital premiums were "Tory-inspired," that they "display a money-seeking outlook on public affairs rather than the humanitarian view of true Liberals."

This is perhaps the most absurd and unfair utterance from a responsible public man to emerge from the current hospital debate.

Mr. Perry is a ripe student of government. He must know that the Liberal members of the Coalition Government are as much responsible for any government legislation as the Conservatives—more responsible, indeed, since they are the dominant group, and the Premier, who must take ultimate responsibility for everything, is a Liberal.

If Mr. Perry, the president of the B.C. Liberal Association, suggests that the Conservatives have somehow dominated the Liberals against their will, then he is saying that his Liberal friends are not fit to be in the Government at all. His real attack, on the basis of his statement, is on his own party.

Any attempt to blame their partners for a cabinet policy would be a course too ridiculous for Liberal ministers to follow. And too cowardly.

Loose Ends

By BRUCE HUTCHISON

A WITTY but rather bitter correspondent of The Ottawa Citizen laments the arrival of the spring seed catalogues. A subject well worth lamenting. Like The Citizen writer I know of no more depressing document in the whole year than the seed catalogue, with its garish promises, unless it be the spring income tax catalogue from Mr. Abbott, which promises nothing. But it will take more than a disillusioned gardener in The Citizen, it will take more than my frail warnings, to destroy the false magic of the seed companies.

Hutchison

According to one of North America's most cherished myths, the seed catalogue arrives in polar places like Ottawa during the last spring blizzard. Cartoonists, columnists and other irresponsible reporters picture the male animal of this continent bubbling with delight over a seed catalogue, close to a hot radiator while the snow drives hard against the windows.

IT IS a moving sight and, in a few cases, may have the unusual advantage of being true. Not, however, in the case of the experienced gardener. He passed that stage after one reason of horticulture.

The writer in The Citizen presents as something new, startling and heretical, the discovery that flowers seldom grow in the earth as in print. The seed catalogue are rich with a good, old-fashioned fertilizer which the modern gardener can seldom afford. Thus nourished by well-rotted print, flowers bloom lavishly in the pictures and vegetables swell up to magical proportions. In the cold, infertile earth of everyday life they behave very differently.

THIS, however, is news only to the amateur. The old hand knew it long ago. He doesn't need The Citizen to tell him that seed catalogues are all gay deceivers, that the colored dreams of spring will soon fade into the light of common day, the gardener fading with them.

Still, I am all in favor of the seed companies and their passionate prose. They encourage ignorant men to go out and make the earth beautiful and themselves healthy. They may even whip up the flagging spirits of the experienced and disillusioned gardener. More important, they are one of the most vivid and and veracious symbols of modern life.

In the present winter of our discontent humanity needs the innocent stimulation of many sort of seed catalogues. We have to believe somehow that spring will break through again after the season of cold and darkness. Hence the salesmen of ideas, good and bad, all issue their own seed catalogues, gaudy with fair promises.

THE Government of Canada, for example, issued one of the most promising catalogues on record in the spring of 1945, calling it, disarmingly, a White Paper on postwar reconstruction. It bore the official authorship of that irrepressible seedsman and undaunted horticulturist, Mr. C. D. Howe, who is even said to have read it and been amazed at its contents.

While it contained no pictures of flowers and vegetables on its pallid pages, it promised such a harvest of prosperity as the world had never seen, and it introduced a lush vegetable species know in the trade as the Cyclical Budget which, once planted, grew rank and poisonous around the Treasury and, like many other innocent-looking weeds, could not be exterminated.

A NEW gardener, Mr. Abbott, has been issuing more sober advertisements since that time, has locked up Mr. Howe's catalogue where no one can find it and, like many humbler gardeners, is slashing away with sickle and mattock at the massive vines which grew out of seeds planted six years ago. Don't send any seed catalogues to Messrs. Howe and Abbott this spring. They have been cured of horticulture, one suspects, for life.

OBSERVE the catalogues of reddish color issued by the reliable old firm of Stalin and Co. in Moscow. That company knows its business. Its seeds grow in the most unlikely soil, some of them even here in Canada. And all the monstrous, blood-red flowers bear such disarming trade names as Peace, Democracy and Justice. So long as Stalin himself remains the only judge, they win first prize at every flower show in the satellite countries. The Russians may be no great shakes as gardeners but they do understand advertising.

OF A DIFFERENT sort entirely is the current spring catalogue of the C.C.F. Those imaginative nurserymen have produced, by grafting two unlikely growths together, a new and exotic specimen which no gardener should be without. It is, as I understand it, a kind of rose called Price Control from which the old thorns of Wage Control have been quite eliminated. It requires a good deal of fertilizer but is guaranteed not to prick the tenderest hand and hence is very popular with inexperienced housewives. Mr. Drew, I see by the papers, is working on something of the same sort but there are still some prickles in it. Whereas Mr. Towers, a more experienced grower, who has tried and discarded a thousand new introductions, sticks to his old favorites called Fiscal Measures.

With all the catalogues in circulation we should have a lovely garden in Canada next summer if it isn't choked by the weeds already sprouting.

A small town is the place where they know the native whose cheque is accustomed to bouncing.

Gardiner's Rainbow

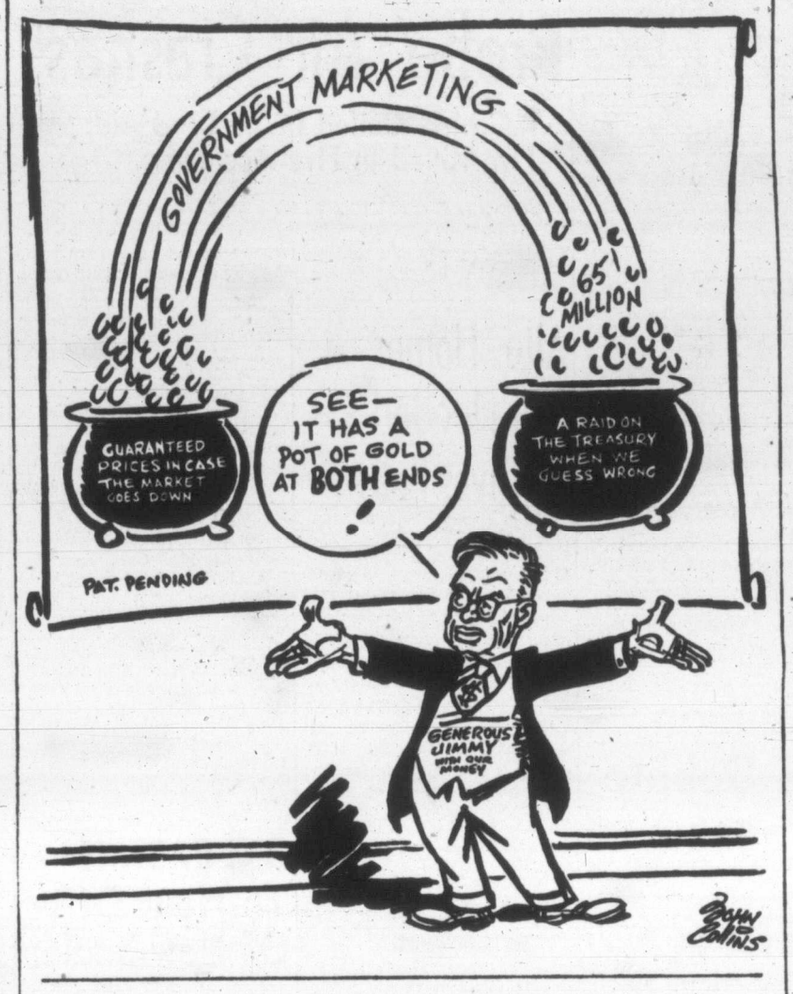

As Our Readers See It

WHEAT QUESTION

Re your recent article entitled, "What The Farmer Lost," it seems to me there are a few facts you forgot to mention.

First, the government sold 160,000,000 bushels of the farmers wheat to the Canadian millers, at $1.25 a bushel. Current wheat price at the time being $1.53 a bushel. Did the farmer advocate this deal? No, the government took it upon themselves to make the farmers subsidize the price of bread.

Second, the government forces the farmers to turn over all wheat to the government, to sell as they see fit. Is this the government of the people, by the people, for the people? Is this the freedom we fight for?

EARL FEDERSPEIL.

Stalwart, Sask.

WANTS ACTION

In describing Communism as "the wrecking crew of our economic system" Mr. Cadwallader has named it well. Communists, upon a trumped-up pretext can, and systematically do, call a strike whenever it serves their purpose, from whose world-girdling tentacles no industry, however great, is immune.

Dr. Endicott and other Stalin stooges still roam at will to spew their poisonous doctrines, but now that our federal and provincial legislatures are sitting they should take steps to break up this wrecking crew before it wrecks us and emulate the missionary who, reversing the barbarous custom—killed, cooked and ate the cannibal king.

ALICE STAFFORD.

391 Irving Road.

AUTOCRATIC?

Although I respect Mr. Pepper's opinion I definitely disagree with him when he says that Christianity is autocratic.

It is true that in an organization as old and as large as the Christian Church you are bound to find a few individuals who were interested only in helping themselves at the expense of others but there are many more individuals in the Christian Church who are really eager to aid humanity.

The Christian religion is based on the belief that you should "do unto others as you would have others do unto you."

T. STEPHENSON.

WHAT ABOUT DELIVERY?

It is quite understandable for Mr. Detwiller to try and defend the hospital scheme, but when he makes a statement such as "crippling hospital bills or the threat of them has gone out of B.C. as a topic of conversation since the advent of hospital insurance," it's too much for many of us to swallow!

What about the many persons who have paid in good faith into what might be termed a swindle if enacted by FREE enterprise!

Threats and bills seem to be the only return the people receive on their money and good faith, and the sooner the Government realizes the seriousness of this breach of honest and democratic principles, either by scrapping or resigning their right to govern, the sooner will peace at home be established.

A. CAROLYN BAYFIELD.

2585 Lansdowne Road.

COFFEE COURTESY

An agreeable exception to the custom of smokers over a cup of cofee, regardless of the non-smokers, set me thinking how much more enjoyable a cup at 10 a.m. would be if such courtesy were more often observed.

Women are the worst offenders, seeming to glory in the amount of smoke they can poison the air with. When one such got up, the chair was taken by a man who also lighted a cigarette. I turned my head away. "You don't smoke?" said he. "Unfortunately I'm one of those who find it harmful," I answered. Whereupon, although he had stubbed the cigarette he moved to another chair.

MRS. G. HARRISON.

Sidney, B.C.

RUSHING BUSINESS

Should there not be labor laws for politicians? Seventeen bills were introduced just before midnight, April 2, 1951.

Can the business of the people be done correctly when it is rushed through? I say no.

Three sessions a day is not good business, or advertisement for our province.

Too much of our provincial business is rushed through by our cabinet ministers.

In closing may I say a law should go through this session that no minister should leave the floor of the house during business. There is too much of that. A recess period should be called instead.

MRS. ADELAIDE MARSHALL.

1075 Verrinder Ave.

FALSE VISION

One feature in your Monday evening's main editorial, of great interest, involving the traits of certain politicians, suggests the submission of a Christian doctrine which seems to fit the case in point.

A certain kind of spirits "excite in a man nothing but confirmations of what is false, so that the man sees no otherwise than that falsity is truth, and evil good. It is their sphere which is of such a character. As soon as anything of truth is called forth by angels, they suffocate and extinguish it."

SWEDENBORGIAN.

Fanny Bay Wants Power

The Island Highway from Victoria to Campbell River is now practically finished, providing a wonderful road for traffic through our beautiful Vancouver Island. All communities along the highway except Fanny Bay are now supplied with electric power. Fanny Bay district, extending about 10 miles, is still "dark."

We use coal oil and gas lamps, touchy gas motors for our washing machines, no refrigeration except for uncertain supplies of ice in the summer months, water supplies from wells and streams where we might have electric pumps to supply running water.

We have written, individually, to Mr. Weston of the Power Commission, and our member, Mr. Welch, has received many letters asking when the power would be supplied to this district but to date nothing has been done. We are told that about August 5 the work of reconverting the power at Royston will be finished and that then the workmen will pull out of there, with Fanny Bay still left in the dark.

We feel we need at least one newspaper editor to back us up in our efforts to modernize Fanny Bay and I have been asked to write to you requesting that you publicize our problem in your valuable paper.

EDITH G. CHRISTIE.

Chairman, Fanny Bay Ratepayers' Association.

West Must Stand Solidly Together

By JOSEPH ALSOP, from Frankfurt

PERHAPS it is wrong to try to find a pattern in all the strange unnumbered signs and symptoms that mark the face of Europe in this critical, bleak spring of 1951. At first glance, for example, the behavior of Anrei Gromyko at Paris seems to have no connection with the increase in Soviet stocks of aviation gas in Eastern Germany. Yet after a month of intensive inquiry in Germany, this reporter would hazard a guess that an underlying pattern is there.

Joseph Alsop

Indeed, this pattern was actually forecast as long ago as last spring by one of the greatest British wartime leaders, who is especially well qualified to judge the balance of military and other power between East and West.

"You know," he said reflectively, "there will certainly be two or three very bad years when they are strong and we are only growing strong. It will be a very tricky time and we shall just have to get through it on nerve and the atomic bomb." He paused for a few moments, as though to consider the question, then resumed: "I am convinced that the Western lead in the atomic field is good enough, or at any rate can be good enough, to prevent a Soviet attack. To tell you the truth, I am much less worried about the atomic bomb than I am about our nerve."

This "tricky time" has now begun, and all the evidence suggests that this wise Englishman foresaw the main difficulty very clearly. The essential features of the existing situation can, in fact, be very simply summarized.

COMPLEX TASK

First, the effort of rebuilding Western power is in itself disagreeable and in some respects politically unpopular. The task of Gen. Dwight D. Eisenhower, to construct a solid defence of Western Europe, is especially complex and troublesome, because it necessarily involves bringing additional American troops to Europe, which is disliked in the United States, and creating German armed contingents, which is disliked in Europe.

Second, in order to frustrate the whole plan for Western rearmament, the Kremlin needs only to block a part of it.

Third, the so-called atomic lead of the Western nations is really all that prevents a Kremlin aggression in Europe tomorrow. But the Europeans, seeing the great power of the Soviet army, deeply conscious of their own weakness, are hardly aware of the invisible protection of the atomic deterrent.

It is precisely this situation which the Kremlin has now set out to exploit.

If the Soviet threats, empty although they probably are at this time should carry conviction in Paris or in London, then there will be a break in the Western alliance, probably when the foreign ministers meet. If this happens in turn, the ally whose nerve breaks will seek to barter off the German contribution to Eastern defence against some empty Russian concession.

Furthermore, if the Western alliance is thus split this summer—and the U.S. Congress seems at the moment to be working as hard for it as the Kremlin—there will be other, more immediate consequences. For instance, if the West is divided and paralyzed, the odds on an early attack on Yugoslavia will change from less than even to somewhere close to nine to five in favor. There is no better way to tempt the Kremlin onwards than to seem to lose nerve.

Fortunately, so far as the transactions in Paris can be judged from here, there seems to have been no loss of nerve as yet.

Ups And Downs

By BRIAN A. TOBIN

"IT'S hard these days," said the Elevator Man, "to know just what people mean by the names they call you. We seem to have gone to extremes at both ends of the scale. 'My dear' can mean a lot when spoken in affection and sincerity. It can also speak volumes when it is hissed by one angry woman at another. 'You blank blank' (fill in your favorites) could be shooting words when shouted by wrathful strangers. They could also indicate a man's friendly regard for his best pal. Hollywood denizens apparently spray 'dahling' on friend and foe alike. Pity the poor foreigner who, trying to learn the language, finds words may mean their opposites without any warning. Going up!

Tobin

"I see," said the Elevator Man, "that in England they're trying to jack up the service in railway refreshment rooms. And along with the instructions not to use tea leaves twice, not to water the milk and so on, the attendants are being told not to address the customers as 'dearie.' Now that's quite a thing to ask. You'd think a little affection between attendant and customer would help things along, especially when the tea leaves WERE brewed twice and the milk WAS watered. But the point is, I guess, that 'dearie' doesn't mean what it used to. If you've ever heard a waitress state coldly and sullenly, 'We don't serve bread with one meat ball, dearie,' you'll get the idea. Going down!

"Anyway," said the Elevator Man, "the thing provides its own defence in time. Gradually you get used to the endearments, or the opposite, and from then on you don't even hear them. You even get mixtures that couldn't possibly mean anything, like the time the fella tossed at his wife: 'Shut up, damn you, dear'."

Britain, U.S. Split Over Korean Aims

Statement Of War, Peace Objectives By Truman Held Up By Latest Rift

By JOHN M. HIGHTOWER

WASHINGTON (AP)—Britain and the U.S. are reported to have split sharply over a proposed statement of Korean war aims and peace hopes. It was to have been issued here by President Truman.

While responsible informants here today said the way is still open for talks to continue, the project has been virtually abandoned as far as a statement by Truman is concerned.

What now appears more likely is an early Washington speech by State Secretary Acheson defining the political problems and purposes of the Korean conflict.

The difference between Washington and London is said to have come over how far to go in trying to induce the Chinese Communists to open peace talks now.

Britain is said to favor an appeal for Chinese participation in peace talks, while the U.S has insisted many doors are already open to the Chinese and the U.N. countries would not really advance by showing what Washington considers to be political weakness.

The whole affair, reflecting the considerable differences of attitude between London and Washington on Far Eastern policy, is involved with the widening rift between Gen. MacArthur and Washington over the conduct and broad political strategy of the Korean war.

Little more than two weeks ago a brief s tatement was drafted and reported agreed on. It would have said mainly the U.N. had put down the aggression in South Korea and the way was open to talk peace, with a cease-fire generally on the 38th Parallel.

Shortly after this statement was circulated for final clearance and apparently after Truman had agreed he would make it, MacArthur visited the front and issued his offer of willingness to meet the Chinese Communist commander for peace talks. He also implied that if the Chinese did not agree to negotiate, they could expect crushing attacks on China itself.

This was so much more dramatic than anything that had been planned for Truman the 14 countries had to decide whether to issue their document at all. They determined to go ahead, and it was then the trouble with Britain arose.

PIPES LAMENT TRAMS' END

HAMILTON (CP) — Bagpipes played a lament today for Hamilton's streetcars. The last tram, loaded with local dignitaries and veteran operators, rolled into the barns.

Diesel buses will replace the trams until trolley buses are available. The tram system started in 1874.

Freight Rate Plan Possible This Session

OTTAWA (CP)—The government plans legislation for uniform freight rates across Canada, and may have it before Parliament at this session.

No. 1 priority among recommendations of the Royal Commission on transportation, rate equalization now is being written into proposed amendments to the Railway Act, said Transport Minister Chevrier.

It will not be known until later if they will be ready for action before Parliament rises in early summer.

In the first debate on the Royal Commission findings, Mr. Chevrier indicated the government is not yet ready to announce action on any other recommendations.

However, he did say he thought, the government is prepared to accede to a recommendation calling for no action—the retention for the present at least of the west's statutory, low "Crow's Nest Pass" freight rates on grain and grain products.

Earlier, the House saw unsuccessful attempts by members of three parties—Liberal, Progressive Conservative and C.C.F.—to open up a cost-of-living debate based on Wednesday's announcement of a new high of 179.7 in the government's living-cost index.

Anscomb, Bennett Stage Bitter Battle Of Words

'Most Disgraceful Exhibition In B.C. Political Life,' Says Finance Minister

In another flare-up in the Legislature Thursday, Finance Minister Herbert Anscomb accused a former colleague of "the most disgraceful exhibit in the political life of British Columbia."

Anscomb, who seldom displays any emotion, stormed his accusation at W. A. C. Bennett of South Okanagan who resigned from Coalition to become an Independent prior to the Easter recess.

The Conservative Party leader whom Bennett challenged for the position last year, spoke after Premier Byron Johnson had taken the Okanagan member to task for making false statements regarding payments to fruitgrowers.

"You sit down, brother, and listen to what I've got to say," the Premier said when Bennett started to interrupt.

Bennett had said that if he had not crossed the House the fruitgrowers would have received nothing from the government for tree losses.

ANSCOMB STEPS IN

Finance Minister Anscomb startled the House as he jumped to his feet, pounded his desk, and roared:

"I think this statement attributed to the South Okanagan member at Kelowna is the most disgraceful exhibition in the political life of British Columbia.—

"You should be absolutely ashamed of yourself to make such statements."

Mr. Anscomb said the province had tried vainly to obtain federal assistance for the fruit men and the provincial government's decision to make a grant of $250,000 was made long before Bennett crossed the floor.

"Well, anyway," Bennett retorted, "the South Okanagan member's crossing the floor has done more to waken this government than anything else."

Premier halted the fight with the suggestion that the House get on with its business.

"I could make a few more statements about you," he said to Bennett. "What about the ferry business. Don't worry, I can take care of myself."

CO-INSURANCE NO PROBLEM

Fifty-nine of the first 60 patients admitted to Royal Jubilee Hospital after co-insurance charges became effective April 1 paid, or made arrangements to pay their co-insurance charges, the Legislature was told Thursday.

Health Minister Douglas Turnbull said the 60th patient was a social assistance case whose premium and the co-insurance charge was handled by the government.

Anticipates Shortages

Consumer goods containing metals can be expected to be in short supply in a reasonable time, according to J. E. Woods, chairman of the Canadian committee of the Hudson's Bay Company, and member of the company's London board.

"If the trend is like it was in the last war substitute materials will be used again," he said. "It will be impossible to get the same quality in stoves, refrigerators, washing machines, and other appliances."

He said there were no new plans for the Victoria store, but that the changes started two years ago to keep the store up-to-the-minute are still going on.

20 Years For Rape Given War Veteran

COBOURG, Ont. (CP) — For raping a 24-year-old housewife, R.C.A.F. veteran Ralph Carey, 26, an embalmer, Thursday was given 20 years.

Chief Justice J. C. McRuer termed Carey "a dangerous man to be at large in a community where there are women."

HOME GARDEN

by Hilda Beastall

In another couple of weeks we shall be digging the last of the leeks sown last year.

This reminds us to plan for next winter's supply, by sowing the seed now in a flat or cold frame.

When it comes to transplanting you can compute the number of plants you need according to the family consumption.

Hilda

Leeks, like onions, need a rich soil, and plenty of moisture during the early stages. A light dressing of soot, from wood or coal only, along the rows at first transplanting, and repeated at intervals during the summer will aid their growth in a truly astonishing manner.

When the young plants are about a quarter of an inch thick, cut the tops back one-half, and make the final transplant, about nine inches apart. Bury the plants more deeply than previously, in order to blanch a longer stem.

Remember, however, that the tender green centre portion of the plants is just as edible as the white, and adds vitamin A in fair amount to the B1 and C in the white portion.

Another vegetable which may be sown now is the small, white turnip for early summer use.

Prepare a fine deep soil and sow very thinly since germination of fresh seed is high. The tiny plants have a better chance for quick growth if they have suficient space right from the start.

Since turnips are one of the few vegetables which enjoy some protection from full sun, the row may be placed between tall peas and beans, and the roots will be ready to use in about two months from sowing.

Perfect tea is so easy to make with

"SALADA" TEA BAGS

charge accounts invited

Lion Tamer by joyce

"Lion Tamer"
without ornament
red boxglove
blue boxgloves
$10.95
orange bitters
$11.95

Ingledew's
749 Yates Street
"when you think of fine shoes"
mail orders promptly filled

HE'S GOT THE TACKLE HE NEEDS..

HIS WIFE HAS A PLAN-A-COUNT at EDDY'S

The payment Plan that Has NO EXTRAS

You see . . . she saves at Eddy's by using this simple, easy payment plan that costs no more . . . by buying her Spring outfit in a way the budget hardly feels . . . and she's one of scores of wise women who enjoy Eddy's PLAN-A-COUNT.

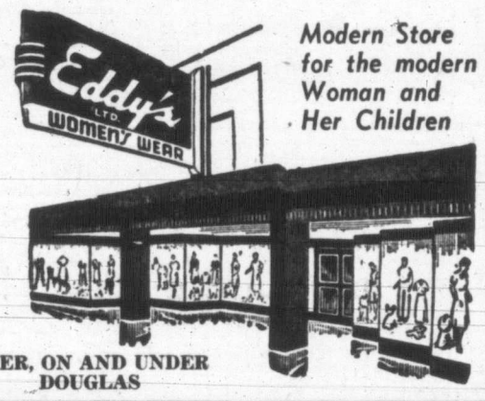

Modern Store for the modern Woman and Her Children

OVER, ON AND UNDER DOUGLAS

Esteemed THE WORLD OVER FOR ITS AGE AND MELLOWNESS

distilled and bottled by
WILLIAM GRANT & SONS, LIMITED
Scotland
also distillers of famous
Grant's BEST PROCURABLE
(12-YEARS OLD)
G-50

This advertisement is not published or displayed by the Liquor Control Board or by the Government of British Columbia.

BY APPOINTMENT TO H. M. THE KING MOTOR CAR MANUFACTURERS HUMBER LTD.

FIFTY YEARS OF FINEST ENGINEERING BRING YOU

The Jubilee HUMBER HAWK

There's pleasure, prestige and deep satisfaction for you and your family when you own this magnificent car. Six people ride easily in full-width comfort, with ample luggage accommodation. At the wheel you'll be amazed by the light responsive control.

Yet the Jubilee HUMBER HAWK costs less than most Canadian cars.

Drive it . . . test it yourself . . . at your Hillman Humber dealer's now.

Distinctive... Dependable...

50 YEARS

ROOTES MOTORS (CANADA) LIMITED • Montreal • TORONTO • Vancouver
Concessionaires for the Rootes Group and Rover Products

Vancouver Island Distributors:
Jameson Motors
740 BROUGHTON ST., VICTORIA, B.C.

DEALERS:
PITZER & NEX SUPER SERVICE, 2650 Douglas St., Victoria, B.C.
ALLANSON MOTORS LTD. — Courtenay, B.C.
EVANS MOTORS LTD. — Duncan, B.C.
EDWARDS GARAGE LTD. — Ladysmith, B.C.
BEN LOW LTD. — Qualicum Beach, B.C.
CRESCENT MOTORS LTD. — Nanaimo, B.C.
SOWERBY MOTORS LTD. — Port Alberni, B.C.
MR. D. WINTERINGHAM — Ganges, Salt Spring Island, B.C.

BOARDING HOUSE

LOUIE HOPALONG

OUT OUR WAY

LITTLE LULU

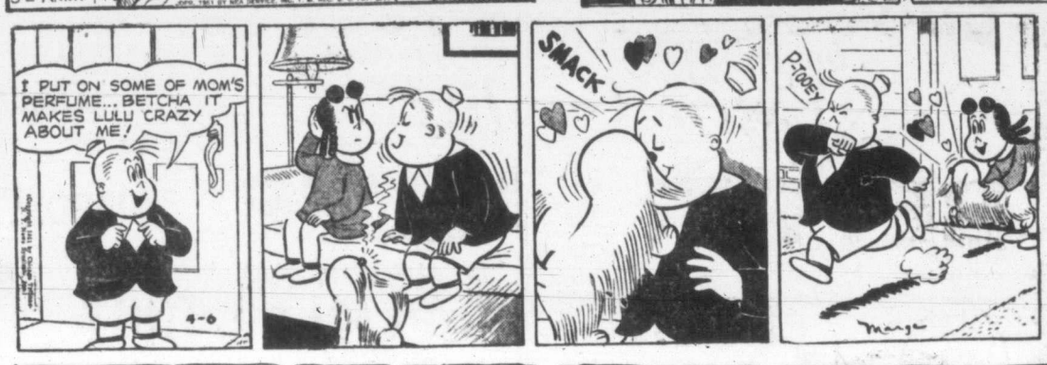

AROUND HOME

KING AROO

GASOLINE ALLEY

PERRY MASON

BOOTS

BUGS BUNNY

BUZ SAWYER

NANCY

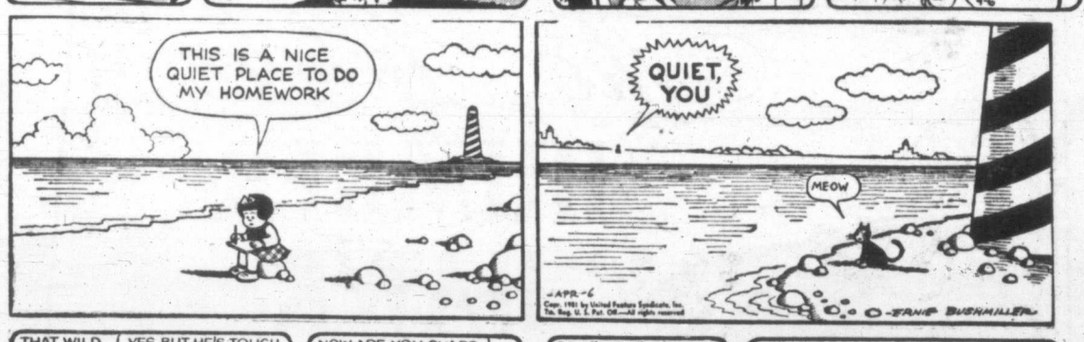

ORPHAN ANNIE

ALLEY OOP

DICK TRACY

POP . . . . . Defence Talk

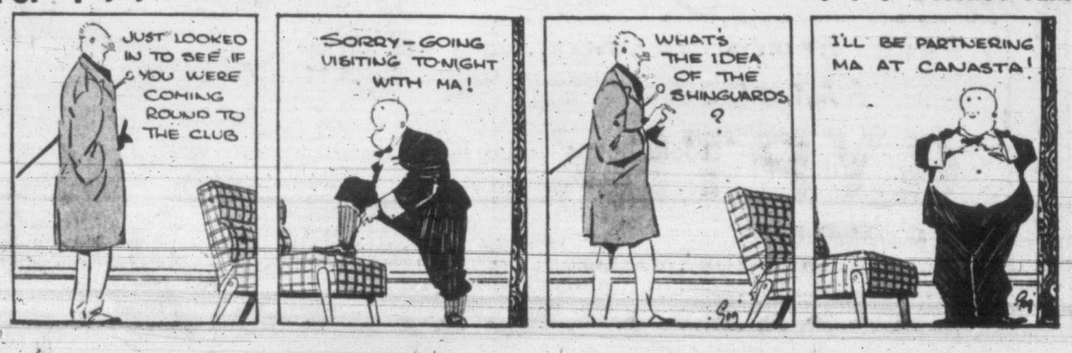

Aged Dog Lover In Trouble Again

By ROY THORSEN

Frederick G. Smith, 73-year-old World War British veteran, is in trouble again over his dogs. This time it is more serious than heretofore because his canine pets have bitten a child.

Magistrate Henry C. Hall gave the Calumet Street man one week to get rid of the dogs.

"Dogs can't be permitted to go around and bite people," Magistrate Hall said sternly.

Mr. Smith isn't faced with the big problem he used to have. There were occasions when his pack of unlicensed dogs numbered more than 30.

This time he has only six, four of them unlicensed.

"As I told you before, Your Honor," Smith said in court, "I'm an old vet trying to live on $35 a month. I've got a few dogs, yes, but I need them to sell to get a little extra so I won't die of malnutrition."

BRIDGE LESSON

by Oswald Jacoby

When East doubled one diamond, it was clear that at least one opponent had a good hand. When South failed to redouble, it was clear that South had very little strength at best.

That was the tip-off. North had a fair hand, but had been warned that his partner was weak. Hence he should have stayed out of the auction. The opponents would probably play the hand at one notrump, and they would make that contract. No bones would be broken, and no blood would be shed.

When North climbed back into the battle by doubling one notrump, he was just asking for trouble. He got what he was asking for.

Against the final contract of two spades doubled, West led the ten of clubs. This was allowed to hold, and West continued with the nine of clubs.

Dummy took the second trick with the ace of clubs, and declarer should have led the king of diamonds at once to establish the tricks in that suit. Instead he led the low heart from dummy hoping to get a ruffing trick eventually.

East boldly stepped up with the queen of hearts and drew three rounds of trumps. Then he returned a heart to dummy ace. Now, too late, declarer led dummy's king of diamonds.

West took the ace of diamonds, cashed the king of hearts, and gave his partner a heart ruff. East then cashed the king of clubs and gave the last tricks to South's high trump and dummy's good diamond.

South was set four, for a penalty of 700 points, on a hand in which the opponents wouldn't have dreamed of bidding a game.

NORTH (D) 6
♠ 8 4 3
♥ A 5
♦ K Q J 7
♣ A J 6 5

WEST
♠ 7 5
♥ K 8 7 2
♦ A 10 9 5
♣ Q 10 9

EAST
♠ A K Q 2
♥ Q 9 4
♦ 8 4 2
♣ K 8 4

SOUTH
♠ J 10 9 6
♥ J 10 6 3
♦ 6 3
♣ 7 3 2

Neither vul.
N-S 60 part score

North	East	South	West
1 ♦	Double	Pass	1 N. T.
Double	Pass	2 ♥	Double
Pass	Pass	2 ♠	Pass
Pass	Double	Pass	Pass
Pass			

Opening lead—♣ 10

CARD Sense

Q—With neither side vulnerable, your partner deals and passes and the next player also passes. You hold: Spades K-Q-J-3, Hearts 8-4-2, Diamonds A-10-9-4, Clubs K-5. What do you do!

A—Bid one spade. If your partner responds with two of a suit, you are willing to pass. If the opponents play the hand, a spade lead from your partner will probably be the best way to begin the defence.

TODAY'S QUESTION

With neither side vulnerable, your partner deals and passes and the next player also passes. You hold: Spades A-K-Q-J-7-3-2, Hears Q-J-10-9, Diamond 8, Club 4. What do you do!

Answer Tomorrow.

IN COURT

SAANICH

Stanley Roland Fletcher, 576 Leaside, was remanded to April 12 for judgment on a charge of drunken driving at the completion of his trial.

Thomas Drysdale, Arrow Road, was fined $35 on a conviction for careless driving.

Fine of $35 was imposed against Ernest Gordon Bennett, 1763 Emerson. He pleaded guilty to a charge of careless driving.

Pearson Proves His Memory Still Bright

George S. Pearson, who was forced to relinquish the labor, health, welfare and provincial secretary portfolios in the B.C. cabinet because of ill-health, still has a keen memory for detail.

The Nanaimo member came to the rescue of Premier Johnson and Health Minister Turnbull in the Legislature Thursday with details about a commitment made years ago by Creston for a hospital. It was the first time Mr. Pearson had spoken during the current session.

FLUTE BAND TO PARADE

The newly formed Victoria Boys' Flute Band will take part in the May 24 parade. Boys interested in joining the band are asked to telephone E 9646.

Miss Canada Selected For U.S. Beauty Show

HAMILTON (CP) — Margaret Bradford, Miss Canada of 1950, has been selected with 10 United States beauty contestants to appear in a fashion show to be held in connection with Rotary International at Atlantic City May 28.

Officials of the Miss Canada contest announced that Miss Bradford has been asked to take part in the fashion show by Leonora Slaughter, director of the Miss America contest.

To Name Church Head

SALT LAKE CITY (UP) — David O. McKay, 77-year-old senior member of the council of 12 apostles, was the probable choice today to become new president of the Mormon C.L.D.S. church to succeed George Albert Smith, who died Wednesday.

THEY WERE HOCKEY-MINDED IN HOUSE

Winch Protests Late Hour Sitting

Opposition Leader Harold Winch was a pretty popular chap around quarter to midnight in the Legislature Thursday.

Members were dog-weary after sitting close to seven hours on health, welfare and municipal estimates, with a break for the dinner hour, and when the C.C.F. leader protested passage of legislature at the late hour, he had more than party backing.

"This is no time to be making law," he said when third reading on 18 amendments to the Land Act was called.

"A lot of us have been here since 8.30 this morning and we're in not fit condition to be undertaking important work," he said.

Whether it was planned to continue further is not known, but adjournment was called immediately after the Land Act Bill was completed.

Maybe Winch was not far wrong when he observed: "It's obvious why there are some 20 bills before us now which are merely to clarify legislation passed in slumber of previous years."

* * *

Members seemed to be vying to give bulletins on the Cougars-New Westminster hockey game during the night sitting.

A radio in an office close to the Legislative Chamber gave the news of the progress of the game to attendants who passed it along to members.

Each time the Victoria team scored another goal, the information was relayed to the House by the speakers when they arose to contribute to the estimates discussion.

When the final score was made known, the members on all sides responded with the traditional pounding of desks for something approved heartily.

To clean a grater after using cheese, rub a potato over it.

'Voice' Takes To Sea

WASHINGTON (UP) — The Voice of America today is installating a powerful radio transmitter aboard a fast trip to broadcast U.S. propaganda behind the iron curtain. The idea is to sail the ship to various areas where it could invade Russian jamming.

How Is Your TEA Taste?

ALSO
English Biscuits
Scotch Marmalade
Indian Chutney
Antigua Coffee

For people who KNOW tea, who really ENJOY tea and who can discriminate between "just tea" and the finer, more exotic blends, a visit to Carey's will be a delightful surprise. Ask about "Earl Grey" or "Typhoo-Tip" Teas—both unusually delicious!

Carey's
716 VIEW STREET
Just above Douglas

CASUALS FOR WORK OR WEEK-END

THE BRIDOON BIT LOAFER
For Warm Weather Comfort
$11.95

SMART STEP
The new feather-light leather casual . . . with crepe soles and cushion insoles. Uppers and soles vulcanized for added strength and wear 7.95

BOOSTERS
The cool fabric shoe in tan and blue with rugged cushion soles 6.95

"K" BOOT SHOP
LTD.
GOVERNMENT at FORT E 6215

Over Half a Million Dollars in Carpeting

at a fraction of today's replacement prices

★

Day by day your newspapers have reported the astounding price of wool at the auctions in Australia. As a result prices on the new shipments of carpets are rising to unheard-of levels. Many factories have ceased to offer their better qualities at all.

NO SHORTAGE OF CARPETS at JORDANS TODAY

but we cannot speak for the future

You must act now . . . By buying in advance of the shortage, Jordans have assembled over half a million dollars worth of Oriental rugs and broadloom at prices far below market value. If you insist on quality . . . . if you wish to buy while prices are low and selections are the largest in our history . . . we earnestly advise you to visit Jordans now.

Rugs from India . . . Rugs from Persia
Finest Imported Broadlooms

Western Canada's Largest Merchants in Oriental Rugs and Broadlooms

JORDANS LTD.
Also in Vancouver and Calgary

1728 DOUGLAS
Opposite "The Bay"

Extra Quality!
BETTER VALUES!
M&M

MERCURY OUTBOARDS

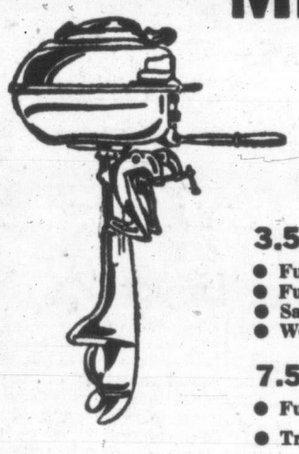

Every Mercury a Full Jewelled Beauty

FULL JEWELLED — THE BIG ENGINEERING DIFFERENCE
Ball and Roller Bearing Construction Throughout

FIRST in MERCURY . . ONLY in MERCURY . . IN Every MERCURY!

3.5 COMET DE LUXE
- Full Jewelled Throughout
- Full Reverse for Easy Manoevring
- Safety Tilt Transom Adjustment
- Weedless Position Operation

$208.00
Easy Terms Available

7.5 ROCKET
- Full Jewelled Throughout
- Trolls Perfectly All Day
- Waterproof Magneto and many other features that make it the reliable favorite with fishermen

$304.00
Easy Terms Available

ALSO AVAILABLE FROM STOCK—THE MERCURY HURRICANE—SPEEDS 28 M.P.H. AND UP, $411.00

Every Mercury has . . . Ball and Roller Bearing Construction Throughout
- For Easier Starts
- Smoother Operation
- Slower Trolling
- Longer Motor Life

CALL IN TODAY FOR FULL SPECIFICATIONS

FERTILIZER SPREADER

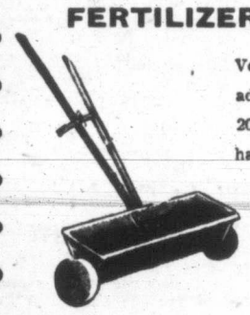

Very convenient size. Well made, adjustable distributor. Approx. 20 lbs. capacity. Rubber grip handle.

$7.95

GARDEN PICK-UP CART

Strongly made two-wheel garden cart, 10-inch roller bearing wheels, non-rusting handle. Body size 28½x19½. Stands firm on support when not being wheeled.

$12.75

GARDEN ROLLER

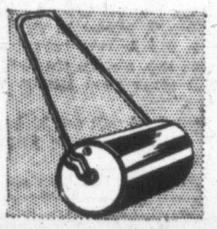

Can be filled with water, sand, or cement, so varying the weight from 110 lbs to 159 lbs. Drum size 20x12 inches. Made to stand up to long, continuous service.

$11.75

GARDEN WHEELBARROW

Very soundly constructed wooden wheelbarrow with strong iron wheel. Fitted with detachable sides. Call in and see the good quality construction and finish.

$7.95

THE FAMOUS BOB-A-LAWN MOWER
- Latest Model Briggs and Stratton Motor.
- Noiseless Cutting Reel.
- Mounted on Timken Roller Bearings.
- Full 18-inch cut $132.50

18-inch Junior Model with Johnson "Iron Horse" Engine $152.50

The "Bob-A-Lawn" ARISTOCRAT Model with FULL 21-INCH CUT and 1-h.p. Villiers Mark 10 Engine $178.50

EASY TERMS AVAILABLE

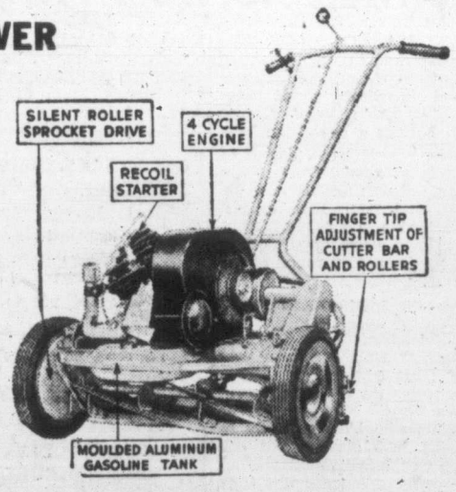

FREE DEMONSTRATION
SATURDAY
GYPTEX
- SEE IT DONE
- TRY IT YOURSELF

PHONE G 1111
M LENNAN M FEELY M&M & PRIOR LIMITED
1400 BLOCK GOVERNMENT ST.

DESKMEN 'CONDITIONED' TO SQUARE PUCK FINALS

Plenty of practice during the last week, with concentration on defensive holes, has put Civil Service in condition to even the Commercial Hockey League finals, according to manager Duke Keats.

The Deskmen will try to revenge themselves on Co-ops at the Memorial Arena tonight. In the first game of the finals Fishmen won 7 to 4.

Coach Jim Neilson of Co-ops is looking for a straight-game win.

"It may go to five games," he said, "but I doubt it."

Fishmen, who have played at minimum strength all season, will be minus the services of Del Bertrand tonight. Bertrand is in Penticton trying out with the Vancouver Capilanos baseball team.

Game time at the Memorial Arena is 8.30.

Sport Week

By JOHN LARDNER

Eddie Collins, who died last week, became famous as a member of the Philadelphia Athletics' $100,000 infield, composed of Stuffy McInnis at first base, Collins at second, Jack Barry at shortstop, and Home Run Baker at third. But he will always live in your correspondent's memory for his service with a more sinister, a more degraded, and, perhaps, a better ball team than those genteel Athletics.

Lardner

The infield valued at $100,000 some 40 years ago would probably have wholesaled at $1,000,000 if modern price standards had been in effect. And Collins would have been responsible for half the total. The proportion was established in 1914, when Cornelius McGillicuddy, in a fit of pique mixed with poverty, broke up the A's. He sold Collins to the Chicago White Sox for $50,000. Expert appraisers of that time agreed that Eddie was worth every dime of the price, if not more.

It Was 'Nice' In Philadelphia

It was the financial, rather than the social, side of his problem that caused Mr. Mack to sell Collins. The manager had become annoyed with some of his great players after the humiliating World Series of 1914, which the A's lost to the Braves in four straight. He suspected Chief Bender and Ed Plank, his best pitchers, of a design to jump to the outlaw Federal League (as they soon afterward did). But his main objection to Collins was that Eddie was taking up room that otherwise might be filled by $50,000 in cash.

Collins once described to me the abrupt atmospheric change that came into his life when he moved from the A's to the Sox.

"It was like going from light into darkness," he said.

The Athletics, from 1910 to 1914, had been a happy, friendly, eager group of ballplayers. They had played with the spirit and unity of a college team. Niceness was their hallmark, and Eddie Collins was the nicest of all of them, as well as the smartest and most talented.

Not So Nice, But The Best Ever

In Chicago, Eddie found a group of hard-bitten, independent geniuses of the old, rough, underpaid but self-indulgent school of ballplayers. At the very first, of course, some of the Sox who later made the club notorious had not yet arrived. But the special quality, and the destiny, of the team took shape swiftly. It was a team made up of cliques. Chick Gandil, the first baseman who played alongside Collins daily, did not speak to Eddie. Ray Schalk, the great catcher, had no use for several of the pitchers. Many of the players did not speak to their manager, Kid Gleason.

But, by 1917, the sheer virtuosity of this team was as obvious as its meanness. That was a fact that impressed Collins for the rest of his life.

"You've heard a lot about the greatness of the old Athletics," he said. "They were a fine club, all right. I should know. But they didn't work the miracle the Chicago team did. The A's were a smooth machine. The Sox were a bunch of sulkers and schemers, with everybody hating everybody else. And still, the Sox played much better. They were the best club of their time, and I think they were the best club of all time."

Nice Or Not, Eddie Was The Star

It's history that the White Sox won the world championship in 1917, and beat themselves, with great effort, out of the world championship in 1919, when they became the Black Sox. They had the four best pitchers in the American League, Collins used to say, outside of Walter Johnson — Eddie Cicotte, Red Faber, Lefty Williams, and Dick Kerr. They had the best catcher of his day in Schalk. Their outfield included Happy Felsch, a ballhawk and dangerous hitter, and Shoeless Joe Jackson, perhaps the best natural hitter in baseball. In the infield, there were Gandil, Swede Risberg, Buck Weaver, the last-named without a peer at third base—

And, of course, though Eddie did not emphasize the point, there was Collins, the star of any team he played on, clean or dirty. I think it weighed on his mind till the day he died that he never saw a ball club he could respect as much, athletically, as the one that sold a World Series. It was confusing to an artist who was also an extremely nice man.

Reprinted through the courtesy of Newsweek Magazine.

Starry Field Bunched As Masters Gets Away

AUGUSTA, Ga. (UP)—The sharpest field in the history of the Masters Golf Tournament started the second round today with "forgotten man" George Fazio holding a one-stroke lead.

Fazio, who lost the playoff of last year's National Open to Ben Hogan and was neglected in the tumult over Ben's first big victory after his 1949 auto smashup, carded a four-under-par 68 in yesterday's opening round of the Masters.

The game's big names bunched closely behind Fazio included Sam Snead of White Sulphur Springs, W.Va., and lean and hungry Lloyd Mangrum of Chicago, both with 69's, and Hogan, with a 70.

Hogan, who tried gallantly to win the 1950 Masters but collapsed on the last round, was an overwhelming favorite this time and his 70 put him in a comfortable position.

Both Fazio and Mangrum shattered an old Masters jinx when they shot through the back nine in 33. It has always been tougher to come in than go out, although both sides are registered at par 36.

Behind Hogan's 70, Lew Worsham of Oakmont, Pa., Byron Nelson of Roanoke, Tex., Dick Mayer of St. Petersburg, Fla., and Johnny Bulla of Phoenix, Ariz., had 71's.

Race Track Expelled

NEW YORK (AP)—The thoroughbred Racing Association Thursday expelled Sportsman's Park of Chicago from membership after the T.R.A.'s directors first had voted not to lift the track's suspension. The Chicago track, suspended Oct. 23, 1950, was not represented at the meeting.

MEMORIAL ARENA
ICE SCHEDULE

FRIDAY, APRIL 6—
7.00 to 8.30 a.m.—Pro Rec.
12.00 to 1.00 p.m.—Firefighters
3.15 to 4.30 p.m.—Beginners
8.30 p.m.—Commercial Playoffs
10.30 to 12.30 a.m.—Inter-Service

SATURDAY, APRIL 7—
7.30 to 10.00 a.m.—Minor Hockey
11.00 to 1.00 p.m.—V.F.S.C.
2.00 to 4.00 p.m.—Public Skating
4.00 to 7.00 p.m.—Minor Hockey
8.30 to 10.30 p.m.—Public Skating
10.30 to 11.30 p.m.—Foul Bay

Cougars Get Busy With Job At Hand

Wallop Royals To Take Lead In P.C.H.L. Final

By BILL WALKER

As Dale Carnegie would say: "Busy hands and a busy mind are the best antidotes for worry."

That's probably the reason that coach Roger Leger of the Cougars isn't worrying too much about the New Westminster Royals in the current Pacific Coast Hockey League final playoffs.

Roger had a lot of busy "hands" working for him last night as the Cougars grabbed the initiative in their best-of-seven set with the Royals by taking the series opener at the Memorial Arena, 4 to 0.

Roger's mind was also busy as he masterminded the Cougars to their triumph, which was far more simple than the capacity house had been led to believe it would be.

Perhaps the ease with which the Cougars accomplished the victory had something to do with it, or perhaps Roger, knowing his own mind best, spoke it freely.

At any rate, at the conclusion of the game, Roger said: "The way we're going now, nobody can stop us. We should take the series in five games."

Dollars For Goose Eggs

And off last night's performance the Cougars could do just that. The mighty men of Babe Pratt were conspicuous only by their inability to pierce a sound Victoria defence and looked little like the feared aggregation they were reputed to be.

But the series is far from over and one game won't tell the final story.

Coach Babe Pratt, when asked for a statement replied: "I have no comment. Kenny MacKenzie (owner of the Royals) is our publicity agent. However, I will say this much, 'only a couple of guys broke a sweat'." MacKenzie couldn't be found.

Judging from Pratt's remarks, which were short and to the point, the Royals will be tongue lashed before the series resumes at New Westminster Saturday night.

To the winner goes the spoils, however, and the spoils besides being the all-important first-game triumph means another $200 in the club coffers through the efforts of goalie Jerry Cotnoir in recording his second straight playoff shutout. The donation comes from a local business firm.

This one was easier for Cotnoir than the 3 to 0 job he fashioned in blanking Portland Eagles in the deciding game of that semifinal Tuesday, but he still had to be on his toes on three or four dangerous Royal attempts. That's about the limit the Cougars allowed, as only a total of 14 drives reached the Victoria citadel.

Dorohoy Two, Ullyot Zero

On offence the honors were divided.

Eddie Dorohoy ruined one phase of Pratt's reported four-point plan by scoring two goals. Pratt had said earlier in the day that the Royals would prove Ken Ullyot was a better hockey player than "The Pistol," who edged him by one point for league-scoring honors.

Dorohoy got his first goal and the first of the game with a sensational rink-length rush. He split the Royal defence and bested Lucien Duchene with a backhander at 4.27 of the second period.

Andy Hebenton gave the "Kid Line" their goal for the night at 17.56 of the same frame when Dechene's stop of Frampton's shot bounced in off the right winger's body.

At 12.39 of the third period Joe Medynski added to his collection of playoff counters by getting his fifth of the post-season action and the third of the game.

Medynski slapped a backhander past Dechene after a Leger drive from the blue line had been set up by Geoff Burman.

Then just to rub the salt a little deeper in the wound, Dorohoy tipped in a bullet drive from Eddie Mazur at 14.21.

Let The Record Speak

Just for the record the other three points in Pratt's announced plan are:

1. Butch Houle deserved the rookie rating more than Abbott.

2. That Dechene should have won the most valuable player award instead of Leger.

3. That the Royals are a better hockey club.

In rebuttal the Cougars offer:

1. Abbott was every bit as good, if not better than Houle last night.

2. Dechene, who allowed four goals, wasn't quite as valuable as Leger by a long shot.

3. The score was 4 to 0 for the Cougars.

As a final touch it is interesting to note that although 10 penalties were called by referee Dick Davis, with the infractions being evenly divided, the rugged tilt had nothing on the bruising series with Portland for roughness.

Summary follows:

First Period—No scoring. Penalties: Houle, Huddleston, Mazur, Webster, Koch.
Second Period—1, Victoria, Dorohoy, 4.27; 2, Victoria, Hebenton (Frampton-Abbott), 17.56. Penalties: Webster.
Third Period—3, Victoria, Medynski (Leger-Burman), 12.39; 4, Victoria, Dorohoy (Mazur, McIntyre), 14.21. Penalties: Pratt, Lavell, Abbott, Leger.

Tide Faces Crucial Tilt With Lions

Few changes are contemplated in the line-up when Victoria's Crimson Tide takes the field against Vancouver Lions at Vancouver tomorrow. The game is the decisive one in McKechnie Cup play. Tide is now in a three-way tie for leadership in the six-team, home-and-home series.

Coach Sid Gaunt said this morning that he will add Dave Cook of the J.B.A.A. to the team, and that he may make some minor changes in the backfield. Dave MacKenzie and Ray Calton, stars of the last McKechnie Cup tilt, are making the trip.

Fight Card Marks Lystar's Return

Nick Lystar will set foot in the Fraser Street hall again tonight for the first time in 16 years.

"It's like old times," Nick said today. "I promoted fight cards with the Buxton boys there 16 years ago, and we are back again with some good strong, willing boys."

The card will see 10 bouts, in all weights from 55 pounds to 160.

First bout has been set for 8.

BE ON THE SAFE SIDE... RELINE WITH JOHNS-MANVILLE ASBESTOS BRAKE LININGS!
T176

BARGAINS IN TRANSPORTATION

NASH 4-DOOR SEDAN—In tip-top condition throughout. Very respectable looking $150

HUDSON 1935 4-DOOR SEDAN—Exceptionally sound mechanically. Nearly new tires. Radio and heater $450

DURANT 1930 4-DOOR SEDAN—Sturdy, dependable and economical car. Thousands of miles of carefree driving in this one $125

J. M. WOOD MOTORS—Dodge, De Soto
Two Lots to Serve You at
837 and 1061 YATES STREET — PHONE G 7196

SPORTS MENU

TONIGHT
8—Esquimalt Sports Club boxing card, 10 bouts, Fraser Street Hall.
8.30—Commercial Hockey League final playoffs, Co-ops vs. Civil Service, Memorial Arena.

SATURDAY MORNING
7.30—Minor hockey, midget consolation, Bruins vs. Capitals, Memorial Arena.
9.15—Bantam hockey finals, Cubs vs. Bruins, Memorial Arena.

SATURDAY AFTERNOON
1—Minor soccer knockout competition, A.N. & A.F. Vets vs. Esquimalt, lower Beacon Hill.
2.15—Soccer, Jackson Cup final, Victoria West vs. Victoria United, Athletic Park.
2.30—Second division rugby, Vic. College vs. Oak Bay, Macdonald Park.
2.30—Minor soccer exhibition, Mac's Champs vs. Argosy Cafe, lower Beacon Hill.
4—Pee Wee hockey, Senators vs. Cubs, Memorial Arena.
5—Pee Wee hockey, Maroons vs. Caps, Memorial Arena.
6—City junior hockey championships, Royals vs. Maroons, Memorial Arena.
Saturday and Sunday—Bowling—Singles and doubles fivepin championships.

SUNDAY
12.30—Golf, Vancouver Island match play, Colwood.
2.30—Victoria and District soccer, first half playoff, Esquimalt vs. Duncan, Athletic Park.

Beavers Grab Coast Lead; Suds Beaten

Los Angeles knocked San Diego out of the Pacific Coast Baseball League lead last night with a 15-hit attack that led ultimately to a lopsided 12 to 4 win.

Portland took over first spot by belting San Francisco 6 to 2 for Seals' 10th loss in the 10 P.C.L. games they have played this season.

With lame-duck Commissioner A. B. Chandler in the audience, Sacramento Solons defeated Oakland 10 to 3 to win their first series, two games to one.

And Hollywood clipped Seattle 4 to 1. Two of Stars' four hits were homers by George Schmees and Herb Gorman. Little Artie Schallock scattered seven hits for the win.

Short scores follow:

P.C.L.

	W.	L.	Pct.
Portland	8	2	.800
San Diego	7	2	.778
Los Angeles	6	3	.667
Oakland	6	4	.600
Hollywood	5	4	.556
Seattle	3	6	.333
Sacramento	3	7	.300
San Francisco	0	10	.000

	R.	H.	E.
Oakland	3	6	4
Sacramento	10	11	0

Harrist, Behrman (4), Tanner (4), Hittle (6), Dahle (7) and Lamanno; Cress and Hairston.

Los Angeles	12	15	0
San Diego	4	5	1

Adkins and Cash; Weimaer, Clark (4), Santiago (6) and Kinsman.

Seattle	1	7	7
Hollywood	4	4	2

Grisson and Montalvo; Schallock and Sandlock.
Home runs: Hollywood, Schmees, 3rd; Gorman, 7th.

Portland	6	10	1
San Francisco	2	6	3

Adams and Rossi; Savage, Perez (8) Montreal—McNeil; Bouchard, Johnson; and Orteig.

City Soccer Clubs Play On Mainland

Minor soccer division one and division two provincial titles will be at stake this week-end when two Victoria clubs travel to Vancouver.

Balmoral Thistles will meet Grand View Legion in a sudden-death game for division one honors tomorrow afternoon, and on Sunday, Pitzer & Nex will clash with Templeton Tigers in the division two title tilt.

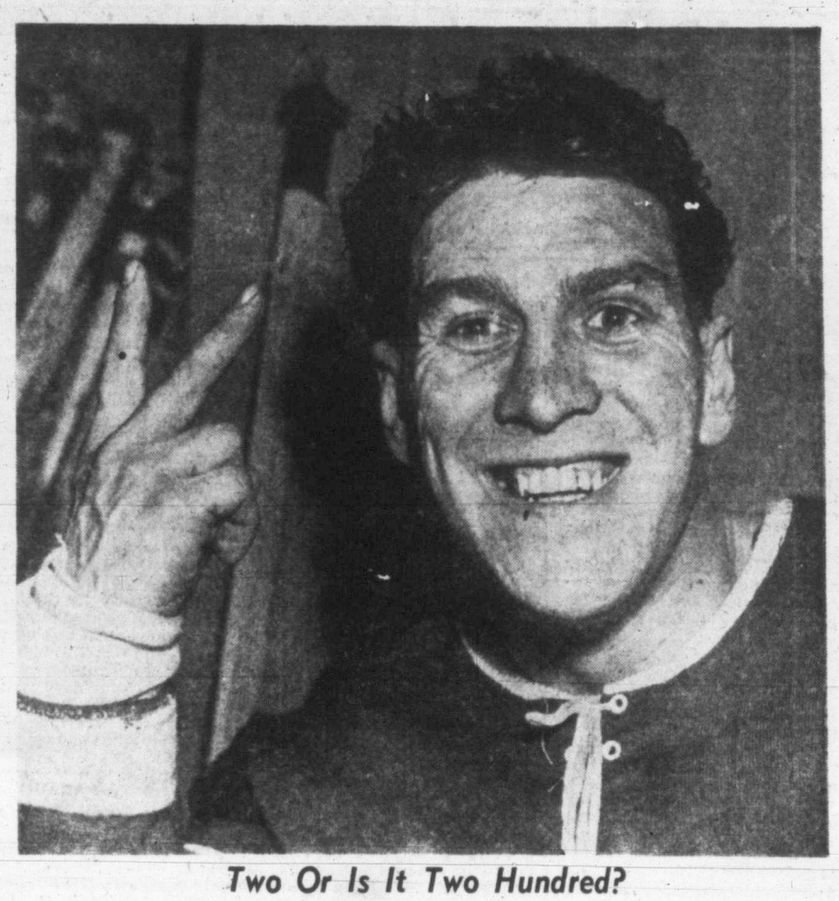

Two Or Is It Two Hundred?

Goalie Jerry Cotnoir of the Cougars scored his second consecutive shutout in the P.C.H.L. playdowns last night in blanking New Westminster, 4 to 0. He is either happily signifying this feat, or the fact that for the shutout the club will receive $200 from the British America Paint Co., the monetary prize for such an achievement. Jerry also added two to his Fletcher hat collection.

Sports

OSBORN ARRIVES IN CAMP

Propst, Marshall To Get Hill Assignments

Kewpie Dick Barrett has named veterans Jim Propst and Marshall as starting pitchers in tomorrow's third exhibition game for the Victoria Athletics. Propst and Marshall will go against Santa Rosa Junior College at Doyle Park.

The A's split a pair of exhibitions with Bill Brenner's Yakima Bears, winning 10 to 3 and losing 2 to 1.

Next week-end A's will meet Pittsburg, of the Far West League, in training at San Rafael under the managerial eye of Vince DiMaggio.

Barrett may try out Bill Osborn, a newcomer to the camp, in the game at San Rafael.

A lanky righthander, up from Salem, Osborn is Portland property and has been putting in time with the Beavers. The fast ball artist is a problematical addition to Barrett's already over-loaded pitching crew.

Business manager Reg Patterson arrives back in Victoria this afternoon after spending the past two weeks with the club in training.

Patterson has been particularly enthusiastic about Lillio Marcucci, who is displaying plenty of power at the plate as well as doing a heads-up job as receiver. Marcucci has lost weight in the past week, and expects to be fit to play almost every game on the schedule this season.

O.H.A. FINAL
Barrie 4, Toronto Marlboros 2.
(Barrie leads best-of-seven series, 2 to 1.)

EASTERN CANADA SEMIFINAL
Inkerman 0, Quebec 9.
(First game of best-of-five series.)

AL ROLLINS REJOINS LEAFS

TORONTO (CP)—Al Rollins may again see action in this season's Stanley Cup playoffs.

The Maple Leaf rookie star has made a double-quick comeback from the knee-ligament injury he suffered in the first game of the best-of-seven semi-final with Boston Bruins.

He'll rejoin the team in St. Catharines, Ont., today and, says Dr. Jim Murray, "he'll be ready for action in a week's time."

SALESMAN WANTED
GLADWELL MOTORS LTD.
Victoria's Mercury, Lincoln, Meteor and English Ford dealers have an opening for a salesman. Here is an opportunity for substantial earnings and good working conditions with security. Apply by letter for appointment. Age 25 to 35.
GLADWELL MOTORS LTD.
VANCOUVER at QUADRA

ESQUIMALT SPORTS CLUB
ARE HOLDING A
BOXING TOURNAMENT
AT
FRASER STREET HALL, ESQUIMALT
FRIDAY, APRIL 6 (Tonight), 8 P.M.
10 BOUTS

Wear the New
"Link-Lounge"

You've never owned a suit like it! The new "Link-Lounge" is a totally new style idea. Its lines dip straight and true from broad square shoulders to the hips. No taper at the waist . . . no snugness anywhere. You get freedom you never believed possible. You look straighter, slimmer, taller . . . one try-on tells the whole story.

$69.50

Worsteds — Pic and Pics — Gabardines

• ALSO AVAILABLE IN MADE-TO-MEASURE SUITS

• PERSONALIZED BUDGET PLAN AVAILABLE

"CEC" Fletcher's MEN'S SHOP
755 YATES ST. PHONE E 5412

IT'S MY VIEW

By BILL WALKER, Sports Editor.

Two thousand people can't be wrong. At least Ralph Baker doesn't think so.

Besides being a brother of Canada's most famous basketballer of the half century, Ralph is in his leisure moments occupied as manager of the Shamrocks, a name that should ring a bell somewhere along the line.

This lacrosse business isn't new to Ralph, who any day of the month from now to the opening of the Intercity Lacrosse League season, the first week in May, can be seen happily counting the "money in the bank" represented by 2,000 reserved seat holders. That's the least number that the Shamrocks will play to this season. Which, if you're quick at figures, means at an average of 60 cents a head that the boys will be able to buy more lacrosse sticks than will ever be needed.

Walker

Considering, too, that an angel has agreed to hover over the flock to the extent of outfitting the team from head to toe, this should assure the boys who sport the green and white this summer of a pleasant holiday in the fall.

Ralph isn't saying much just yet about the team. Oh, he'll agree that Whitey Severson is still around; brother Norm, who would like to give up the pro cage sport, is "interested" in returning to the boxla wars; Archie Browning won't have any trouble finding a job in the city, and that Lou Landis can for the asking take up residence here.

They'll Be In Shape

That's not all, either. Ralph will also tell you that the Shamrocks club is wide open this year. Every player must make his place on the team. Maybe that's why anywhere from 20 to 30 rugged young men can be seen twice weekly up at the High School gym undergoing what one player has described as "cruel" conditioning workouts.

Of course, there's a reason behind Ralph's reticence to discuss lacrosse. His one aim is to get Norm's signature on a league form and at the present time Norm isn't looking for any publicity.

Recently returned from the pro basketball circuit in the United States, Norm and his bride of less than a year are just taking things easy up at Nanaimo while Norm's injured leg heals. He had the limb cut open in a hoop game and, according to Ralph, it's an ugly wound about an inch deep.

"Any mention of lacrosse," Ralph says, "gets Norm upset. You see his wife would like to forget about sport for a few weeks. She had about enough this past winter."

Of course, it's natural that Ralph would like to accede to Norm's wishes. Norm, the kid brother, isn't what might be described as a pantywaist, and Ralph is using the kid-glove approach on the 200-pound ex-Domino.

Society Editor Please Note

Just the same, don't be at all surprised if Norm is seen around town in the near future. The big fellow with the infectious grin would love to play for the Shamrocks. He was one of the best when with the Adanacs.

Speaking of the Shamrocks, who rocked the mainland last year by coming out of the sand pit at Stevenson Park to push Adanacs into the Mann Cup finals, brings to mind that Kenny Banks, one of the originals of that 1950 club, has taken the marital plunge. Not only has Kenny gained a better half but his lacrosse days are over. Kenny leaves this week for Montreal and duty in the Royal Canadian Air Force.

While we're on the social angle it might be well to mention that another Shamrock, Len Scott, will soon find out if two can live as cheaply as one. June 16, we believe, is the date. She's that honey blonde with a 34-inch b . . . (pardon us, Len) that used to wait for Len after the lacrosse games.

PLAYOFF PRATTLE

By LANCE WHITTAKER

Operative 13 had informed us that the two erudite gentlemen were Prof. Walter Pratt, Ph.R.S.C.P. (Phellow of the Royal's Society of Cosmic Perambulation), and Dr. Kenneth MacKenzie, who recently submitted a paper before the distinguished Institute of Hockey Followers on the subject of "The pre-eminence of Mind over Speed in the matter of the Royals vs. Cougars." (The paper was well received in Dr. MacKenzie's own chapter of the Institute, and was duly noted with respect and deference in certain sections of the mainland press.)

Professor Pratt was speaking.

"I am puzzled over the formula, Doctor. Obviously they used Dorohoy to the seventh power, multiplied by Medynski and Hebenton, but I saw no evidence that they squared the radius of the arena and added pie, which would seem to be necessary to reach a 4 to 0 conclusion."

Dr. MacKenzie shook his head in abstract fashion. "Not pie, my dear Walter, not pie. It is birthday cake. Every time a Cougar has a birthday, that is."

* * *

Pratt stopped short.

"But I saw no evidence of any cake, Doctor. Our good friend and student Robert Love said something before the game about the series being a "piece of cake," but I am sure Robert was speaking figuratively."

"And far too expansively," muttered MacKenzie, darkly.

"No, the mathematical precision of Monsieur Leger's calculations obviates any possible inclusion of cake in his strategy. We must put our finger on the answer."

Dr. MacKenzie showed more animation. "Tonight's apparent demonstration of the superiority of speed and spirit over tremendous mental agility is a serious business, a blow to the whole substance of our thesis. It would be unfortunate in the extreme to have it brouted about that we had flunked out on the first test."

"Thunked out is possibly a more accurate term, Doctor," quoth Pratt dispiritedly. "Now and he drew forth a sheet of notepaper and a stub of a pencil) if we divide Abbott . . ."

"It's just no use, Professor," said his companion. "You tried that tonight . . ."

* * *

Just at that moment two junior members of the distinguished Institute of Hockey Followers bustled by hoilering, "Skunked 'em, skunked 'em, skunked 'em."

Professor Pratt caught one jiber by the arm, "Young man, do you know what I think . . ."

The young fellow laughed as he slipped out of the old professor's grip and applied a hammerlock, "Don't think too hard, mister. You know what thought did . . ."

"Goodness, how very apt," mumbled Dr. MacKenzie as he scuttled away. "How dreadfully, dreadfully apt."

COLUMBIA, O. (AP)—Yale's sensational sophomore, John Marshall of Australia, last night swam the fastest 1,500 meters in history when he negotiated the freestyle marathon in 18.10.8.

The time, far under the world record of 18.19 set by Hironoshin Furuhashi of Tokye, cannot be recognized as a new mark since it was made over the short course of Ohio State's 25-yard pool.

Brash Hab Rookies Give Wings Food For Thought

TIME OUT! By Jeff Keate

"Whadd'ya mean he's beginning to get to you? He's been and gone!"

DETROIT (UP)—Montreal's underdog Canadiens, thanks to a red-hot crop of 10 inspired rookies, headed triumphantly home today within one game of clinching their Stanley Cup semifinal series with the champion Detroit Red Wings.

The Detroit veterans, with depth to spare, were a humble lot after taking a 5 to 2 slapping from the freshmen-sparked Canadiens last night in the fifth game of the series.

Detroit's overwhelming experience and bench strength were supposed to be too much for Montreal to cope with, but it was the Canadien rookies who proved too sizzling for the favored Wings to handle.

As a result, Detroit once again had its back against the wall and faced the ultimatum of bouncing back to down the Canadiens at Montreal Saturday to even the series at three games apiece or drop by the wayside.

Boston and Toronto resume their semifinal series Saturday on Maple Leaf ice. Toronto leads two games to one.

Rookies as a rule fall to pieces under pressure, but not so in Montreal's case. The Canadiens' first-year surprises took the bull by the horns when Detroit zoomed into an early 2 to 0 first period lead and came back to figure prominently in two of the three second period goals that put Montreal out in front for good.

Bernie (Boom Boom) Geoffrion, Paul Meger and Paul Masinick were the standout rookies in Montreal's upset victory that once again changed the complexion of the series.

Geoffrion, only junior player during the regular season, exploded for what proved to be Montreal's winning goal late in the second period.

Summary follows:

Montreal—McNeil; Bouchard, Johnson; Lach; Richard, Olmstead. Subs: Harvey, Geoffrion, Curry, MacKay, McNanbey, Reay, Lowe, Mosdell, Kaiser, Meger, MacPherson, Masnick.

Detroit—Sawchuk; Reise, Kelly; Abel; Howe, Lindsay, Skov, Pavelich, McFadden, Prystal, Couture, Pronovost, Wolt, Glover.

Referee: George Gravel; Linesmen: Jim Primeau, Eddie Mepham.

First Period—1, Detroit, Aebl, 1.09; 2, Detroit, Howe (Lindsay, Kelly), 14.27. Penalties: Wolt, Lindsay, Richard (major and minor).

Second Period—3, Montreal, Reay (Meger), 4.04; 4, Montreal, Olmstead (Richard, Harvey), 11.48; 5, Montreal, Geoffrion (Masnic), 17.51. Penalties: MacPherson, Howe.

Third Period—6, Montreal, Richard (Olmstead), 14.45; 7, Montreal, MacKay (Curry, Mosdell), 18.07.

Empress Golfers Start Annual Junket Monday

Draw for the qualifying round of the Empress golf tournament which begins at Victoria and Colwood Golf Clubs Monday was released last night.

The men's section of the tourney with a maximum entry of 100 will be played at Oak Bay with the women playing at Colwood for three days before moving back to Oak Bay on Thursday for the quarter finals.

Draw and starting times follow:

MEN

To be played at Victoria Golf Club.

8.08 a.m.—A. Muir (Van), D. A. Wilkinson.

8.16—G. H. Waterman (S), G. L. Weaver (C), H. N. MacPherson (Van), R. B. Curran (C).

8.24—L. L. Tatum (P), W. C. Davis (Van), D. H. Purvis (C), E. Livesey (Van).

8.32—E. T. Simmons (Van), H. J. Shibinski (P), E. Boyle (Van), D. Spracher (S).

8.40—H. L. Onstad (S), L. S. Broze (Bur), T. B. Bruno (P), A. G. M. Wilson (C).

8.48—Dr. J. Hand (P), F. W. Bell (Vic), J. C. Babson (P), C. L. Knudsten (S).

8.56—H. E. Wigmore (S), C. W. Walker (Vic), R. Brinkerhoff (C), G. E. Bronaugh (P).

9.04—Dr. F. E. Fowler (Ast), F. N. Dunn (S), J. C. Schueler (PA), J. H. Todd (Vic).

9.12—Dr. L. A. Schueler (PA), W. J. Gilbert (MV), R. S. Bigelow (S), A. J. Wilson (Vic).

9.20—P. F. Glaser (S), F. T. Donegani (Vic), R. McEwan (Van), R. E. Wood (P).

9.28—H. S. Benson (P), V. Painter (Vic), G. Corrigan (S), J. S. Foyen (C).

9.36—E. J. Ketcham (S), A. B. Christopher (Van), E. R. Hibberson (Vic), R. F. Dwyer (P).

9.44—W. P. McColl (Vic), H. K. Nichols (Tac), G. Bowman (P), K. J. Lindley (S).

9.52—R. L. Borst (P), F. E. Adell (S), D. B. Slocum (Eug), C. J. Robertson (Vic).

10—F. J. Heitkemper (P), G. Greene (S), J. K. MacMillan (C), L. Zutz (P).

10.08—W. W. Jewett (P), G. B. Kennedy (S), Dr. M. H. Fewell (Tac), R. Schroeder (Ast).

10.16—R. Narver (P), E. Olds (S), E. Rapp (P), W. G. Hellar (Tac).

10.24—J. V. McAllister (P), A. D. Myers (Tac), C. H. Melton (S), W. H. Rice (Win).

10.32—J. W. Kendall (P), S. Steel (Tac), A. A. Shultz (S), C. M. Royal (S).

10.40—J. Brewster (P), W. F. Arndt (S), N. D. Morfitt (Ast), W. F. Whitely (P).

10.48—J. D. Cardoza (S), F. Urban (P), N. T. Stoddart (P), E. Yorath (C).

10.56—D. A. Chance (P), H. G. Love (C), E. E. Oke (S), Dr. G. E. Langley (Van).

11.04—D. Kinnear (Van), C. L. Creelman (S), B. N. Doherty (P), E. S. Smith (C).

11.12—J. Hart (Vic), Dr. A. D. Inches (P), A. Strain (S), W. Forst (Van).

11.20—E. Forst (Van), C. D. Ringstad (S), D. McLaws (C), J. Gleeson (S).

11.28—E. J. Senkler (S), A. D. Davis (C), C. Brown (P), E. Therrien (Van).

11.36—Dr. D. E. Starr (Van), H. R. Evans (S), J. J. Helm (P), R. C. Gage (Vic).

11.44—W. Cravatt (P), H. W. Cozart (C), Dr. W. J. Fowler (Van), C. B. Francis (S).

11.52—W. R. Fraser (P), D. Sears (Van), R. L. Johnson (S), J. J. Tynan (C).

12.00 noon—L. A. Ellmaker (P), J. L. Hansen (S), F. J. Wolfe (Ed), F. O. Vickerson (Lac).

12.08—R. T. Morris (P), R. A. Hudson (P), J. B. Lee (S), D. J. Griffin (C).

12.16—C. E. Chester (C), W. S. Ive (P), G. E. Rauen (S), W. F. Muehe (S).

12.24—W. B. Johnson (P), A. W. Hudson (Van), R. H. Prescott (S), G. H. Jackson (Win).

12.32—J. C. Jones (P), M. Brown (Van), J. Lucurell (S), Dr. A. H. Maclennan (Ed).

12.40—Dr. W. B. Burns (Tac), H. Berni (P), Capt. B. R. Spencer (Vic), W. H. Sears (Tor).

12.48—A. L. Powers (P), J. Gordon (S), Dr. W. D. Read (Tac), W. Gilmour (Vic).

12.56—W. C. Raleigh (Tac), E. M. Miller (P), Dr. A. S. McConkey (Van), M. F. Eward (Ast).

1.04—C. W. Redding (P), C. B. Steckmest (P), W. E. Lefroy (Van), J. A. Gibbs (S).

1.12—D. R. Fisher (S), G. Plumb (P), H. Clayton (Van), J. A. Mueller (Tac).

1.20—F. R. Ritchie (S), B. L. Titus (P), W. T. Triplett (P), E. A. Swenson (Tac).

1.28—D. McPherson (C), J. P. McDermott (P), E. W. Groesneck (Edmonds), O. J. Vincent (S).

1.36—F. W. Buhrman (An), E. C. Mattson (P), H. O. Medsger (C), A. Nepple (S).

1.44—J. T. Tenneson (Ast), V. J. Pague (S), J. G. Swindells (P), F. Kenny (C).

1.52—L. Bissett (Van), E. J. McAulay (C), D. Cohen (Van), H. H. Allen (P).

2.00—A. M. Shanahan (Van), T. Downie (Van), O. R. Linde (S), A. E. Williamson (Vic).

WOMEN

Monday, April 9, to be played at Royal Colwood Golf Club.

9.30 a.m.—Mrs. J. H. Todd (Vic), Mrs. K. L. Borst (P), Mrs. R S Bigelow (S).

9.37—Miss P. E. Paynter (Vic), Mrs. E. T. Pope (S), Mrs. G. Garnett (Van).

9.44—Miss I. S. F. Wilson (Com), Miss M. Bagley (Vic), Mrs. G. Greene (S).

9.51—Mrs. M. K. Robb (PA), Mrs. A. Puetz (S), Mrs A. C. Patrick (Van).

9.58—Mrs. W A. Sutton (Van), Mrs. M. Banks (S), Mrs. J. C. Baldwin (S).

10.05—Mrs. J. C. Babson (P), Mrs. E. Nepple (S), Miss A Gregory (Van).

10.12—Mrs. M F. Eward (Ast), Mrs. G. E. Bronaugh (P), Mrs. H. C. Mearns (Vic).

10.19—Mrs. J. F. Wigmore (S), Mrs. F. J. Heitkemper (P), Mrs. R. T. Jackson (Van).

10.33—Mrs. J. W. Kendall (P), Mrs. O. Kirby (Van), Mrs. F. E. Adell (S).

1040—Mrs. J. C. Jones (P), Mrs. W. H. Lawson (Vic), Mrs. J. S. Foyen (C).

1047—Mrs. J. G. G. Morgan (Van), Mrs. J C. I. Edwards (Vic), Mrs. J. W. Lang (S).

10.54—Mrs. H. P. Evans (S), Mrs. E. C. Mattson (P), Mrs. G. K. Verley (Vic).

11.01—Mrs A. Swan (Vic), Mrs. G. R. Waterman (S), Mrs. G. Plumb (P).

11.08—Mrs. F. R. Ritchie (S), Mrs. A. D. Straith (Vic), Mrs. R. Narver (P).

11.15—Mrs. C. B. Mallory (S), Mrs. A. L. Pidgeon (Vic), Mrs A. L. Powers (P).

11.22—Mrs. R. L. Johnson (S), Mrs. F. D. Mathers (Van), Mrs. H. Berni (P).

11.29—Mrs. C. M. Royal (S), Mrs. S. Leahigh (P), Mrs. A. J. Anderson (C).

11.36—Mrs. W. T. Triplett (P), Mrs. B. M. Carter (Van), Mrs. D. B. Slocum (Eug).

11.43—Mrs. R. T. Morris (P), Mrs. A. K. J. Reid (Van), Mrs. C. C. Mann (Vic).

1150—Mrs H. S. Mahoney (P), Mrs. E. E. Day (Van), Mrs. H. Yale (Vic).

11.57—Mrs. W. S. Ive (P), Mrs. H. O. Medager (C), Mrs W. Cotton (Vic).

12.04—Miss M. Prior (Vic), Mrs. A. G. Sherborne (Van), Mrs. B. L. Titus (P).

12.11—Mrs A. W. Hudson (Van), Mrs. G. Corrigan (S), Mrs. H. H. Allen (P).

12.18—Mrs. G. Meekison (Van), Mrs. G. B. Kennedy (S), Mrs. T. B. Bruno (P).

12.25—Mrs. J. T. Tenneson (Ast), Mrs. M. W. Cozart (C), Mrs. H. J. Skibinski (P).

12.32—Mrs. V. J. Pague (S), Mrs. D. A. Chance (P), Mrs L. L. Tatius (P).

12.39—Mrs. B. M. Doherty (P), Mrs. J. K. MacMillan (C), Mrs. J. J. Helm (P).

12.46—Mrs. W. B. Johnson (P), Mrs. E. Senkler (S), Mrs C. W. Redding (P).

12.53—Mrs. C. M. Sargent (P), Mrs. G. R. Weaver (C), Mrs. N. T. Stoddart (P).

1.00—Mrs. D. Spracher (S), Mrs. J. G. Swindells (P), Miss R. Dorman (Vic).

1.07—Mrs. A. Woodlinger.

Key:

(S)—Seattle; (Ast)—Astoria; (P)—(P)—Portland; (Van)—Vancouver; (Vic)—Victoria; (C)—Calgary; (Tac)—Tacoma; (PA)—Port Angeles; (Win)—Winnipeg; (Ed)—Edmonton; (MV)—Mount Vernon; (Eug)—Eugene; (Lac)—Lacombe; (Tor)—Toronto; (Bur)—Burlingame; (Com)—Comox.

AUSTRALIA MAY FOREGO STAGING OF '56 OLYMPICS

MELBOURNE (AP)—Australia, which won out in spirited bidding with other countries for the 1956 Olympic Games, may give up the great international sports carnival.

The Sydney Morning Herald's Melbourne correspondent wrote Thursday that a closed conference of political leaders has been called for next Tuesday at which time a decision is expected.

The story said that state Labor leader John Cain "will tell the conference he has very grave misgivings about the desirability of proceeding with the games."

Victoria's Premier, John G. B. McDonald, is known to hold the view that the entire situation should be reviewed and Thomas T. Holloway, leader of the opposition, has expressed similar sentiments.

The story said that if the conference decided against the games, the government might withdraw all financial support. The writer said the government felt the money to build stadiums, arenas and housing facilities for the athletes should go into hospitals, schools and homes for the Australians.

Hockey Scores

A.H.L.

Hershey 1, Pittsburgh 5.
(Pittsburgh wins best-of-five semifinal, 3 to 0.)

ALEXANDER CUP
QUEBEC SENIOR

Quebec 1, Valleyfield 4.
(Valleyfield leads best-of-nine final, 3 to 2.)

ALLAN CUP
WESTERN CANADA SEMIFINAL

Edmonton Mercurys 1, Nanaimo 8.
(Nanaimo wins best-of-five series, 3 to 1.)

MEMORIAL CUP
WESTERN SEMIFINAL

Port Arthur Bruins 4, Winnipeg Monarchs 6.
(Best-of-seven series tied, 2 to 2.)

TIDE TABLE

April	Time h.m.	Ht ft.	Time h.m.	Ht ft.	Time h.m.	Ht ft.	Time h.m.	Ht ft.
6 ..	2.18	8.6	9.04	4.0	15.28	7.6	20.57	6.9
7 ..	2.40	8.9	9.44	3.4	16.49	7.5	21.29	6.7
8 ..	2.57	8.9	10.24	3.0	19.43	7.6	21.57	7.4
9 ..	3.08	8.9	11.07	2.8	21.15	7.9	22.09	7.8
10 ..	3.00	9.0	11.51	2.7	.....	....	.....	....
11 ..	2.49	9.0	12.36	2.6	.....	....	.....	....
12 ..	2.42	9.0	13.24	2.7	.....	....	.....	....
13 ..	2.40	9.0	14.14	3.0	.....	....	.....	....
14 ..	2.39	9.0	15.07	3.2	.....	....	.....	....
15 ..	2.27	8.7	16.03	3.4	.....	....	.....	....
16 ..	1.38	8.5	16.59	3.7	.....	....	.....	....

SUNRISE AND SUNSET
(Pacific Standard Time)
April 7—Rises 5.40 a.m.; sets 6.51 p.m.

COMMERCIAL HOCKEY PLAYOFFS
MEMORIAL ARENA
TONIGHT 8.30 Second Game Best Out of Seven Series
FISHERMEN'S CO-OP VS. CIVIL SERVICE
Admission—Reserved 75¢; Rush 50¢
Children Under 14—25¢ and 40¢
Arena Doors Open 7.30 (No Advance Sale)
Next Game: Monday, April 9th

McMorran's Take Cup

McMorran's Intermediate B boys were possessors of the Bob Whyte trophy for the second successive year last night when they whipped Sooke boys 36 to 28 in a one-game, sudden-death playoff at Lake Hill gym.

Island Match Play Open Moves To Colwood Club

The cream of Victoria golfdom will tee off on the first round of the Vancouver Island Match Play Open at Colwood Sunday.

Among the competitors will be amateur champion Jim Squire, who carded 73 in the qualifying round last week-end to share medal honors with Frank Scroggs of Uplands.

Of the 77 golfers entered in the qualifying event, 45 were eliminated.

Draw and starting times follow:

12 noon—Jim Squire vs. John Merriman.
12.05—Vic Lowe vs. Bill McColl.
12.10—Freddie Clunk vs. W. Newcombe.
12.15—Joe Pryke vs. Helmuth Goertz.
12.20—Vic Painter vs. Freddie Burns.
12.25—Jack Sim vs. A. Phillips.
12.30—Colin Rutherford vs. Allan Senior.
12.35—Laurie Kerr vs. Bob Fleming.
12.40—Frank Scroggs vs. Ron McLeod.
12.45—G. Briscoe vs. Eric Hibberson.
12.50—Harold Lineham vs. Ken Lea.
12.55—Dick Fanthorpe vs. Laurie Carroll.
1.00—Bob Morrison vs. Dick Carroll.
1.05—Ted Colgate vs. Harold Husband.
1.15—Bill Court vs. J. Walker.
1.15—Dick Ross vs. Mickey Bartko.

BOWLING SCORES

WOMEN'S COMMERCIAL

Tervos—A. Bagatten 478, A. McCaghey 686, J. Dand 609, J. Caddell 560, M. Shepheard 657. Handicap 45. Totals—1,029, 862, 1,144—3,035.

Shamrocks—A. Lawson 414, L. Henderson 532, M. Wallis 796, N. Andrews 535, T. Matthews 481. Handicap 42. Totals—922, 908, 970—2,800.

Tervos won three points, Shamrocks won one.

Credit Girls No. 2—Defaulted.

Olympics—M. Berry 516, M. Dyke 476, N. Pallick 571, M. Edgar 485, E. Walton 438. Handicap 207. Totals—811, 834, 1,048—2,693.

Olympics won four points.

Credit Girls No. 1—J. Duff 352, A. Baker 266, J. Rothe 497, G. Grant 439, B. Woodford 474. Handicap 597. Totals—709, 893, 923—2,525.

Vel Vets—G. Shubrook 417, A. Ashdown 444, P. Longbottom 548, J. Whittle 417, E. Whitney 488. Handicap 234. Totals—815, 798, 925—2,538.

Vel Vets won three points, Credit Girls No. 1 one.

Mon Tees—I. Brown 566, B. Bishop 481, B. Morrison 393, F. Archer 484, G. Kreeling 456. Handicap 348. Totals—836, 919, 973—2,728.

Lucky 13—E. Amyes 458, M. Kinley 532, M. Crawford 481, S. Guest 494, K. White 501. Handicap 99. Totals—885, 787, 891—2,563.

Mon Tees won three points, Lucky 13, one.

Victors—G. Simpson 440, I. Restell 536, I. Lehman 467, J. Wormald 482, O. Jelley 569. Handicap 126. Totals—854, 809, 947—2,610.

Merry Madcaps—C. Baker 504, E. Clunk 477, D. Stefanek 455, I. Horrod 597, Low score 459. Handicap 252. Totals—844, 945, 955—2,744.

Merry Madcaps won three points, Victors, one

Yanks May Lose Rookie Sensation

SAN ANTONIO, Tex. (UP) — The New York Yankees are threatened with the loss of their "boy wonder" — Mickey Mantle—to the army.

Mantle was ordered Wednesday to report for an army physical examination on April 11 "to verify medical finding which classified him 4-F."

CLIPPERS COP BERTH IN CUP SEMIFINALS

NANAIMO, B.C. (CP) — A Western Canada Allan Cup final pitting Nanaimo Clippers against Fort Frances Canadians was engraved on the sports menu last night.

Edmonton Mercurys, former world amateur hockey champions, bowed to the talent-loaded British Columbia club, losing 8 to 1 in the fourth game of the best-of-five Western Canada semifinal.

The win gave Clippers three wins to one loss. Now they travel to Winnipeg, where they will meet Canadians April 12 in the opening game of a best-of-seven semifinal series for the coveted trophy.

After the first game, which they won 6 to 4 after a tiring train trip, Mercurys were no match for the Clippers. Mercs lost the next two games 6 to 3 and 6 to 0.

Bottled BEER
FREE DELIVERY Phone G4179
25c per dozen paid for empties. Please have them ready when the driver calls.
This advertisement is not published or displayed by the Liquor Control Board or by the Government of British Columbia.

BUY YOUR SHOES IN A SHOE STORE
ACROSS CANADA Slater ARE THE BEST!

● CHOICE SELECTED LEATHERS
● PAINSTAKING CRAFTSMANSHIP
● FINE DETAILING
● BUILT TO RIGID SPECIFICATIONS
King's SHOES Ltd.
The Home of Slater Shoes
710 YATES ST. NEXT TO BIRKS

Buy with Confidence

Coast to coast, one of Canada's finest London Dry Gins at a popular price.
SILVER FIZZ London Dry GIN
This advertisement is not published or displayed by the Liquor Control Board or by the Government of British Columbia.

Make This "The" Week-End You Buy Your Car!
Choose from these great values during Chief Pontiac's Used Car Sale

★ Our celebration gives you this golden opportunity to purchase a Used Car guaranteed to give you every satisfaction. These are just a few of the outstanding values we're offering. Drop in and see them; we're open today and tomorrow until 9.30 p.m.

Just Imagine . . . Every Car Listed Here Has 4 Brand New Tires Brand New Battery and '51 License
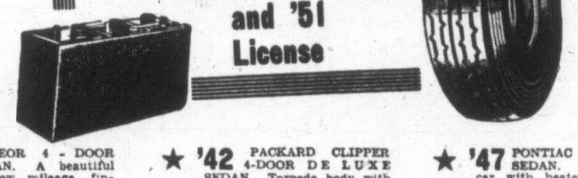

★ '49 METEOR 4-DOOR SEDAN. A beautiful car with low mileage finished in metallic blue, and complete with heater. Reduced to $1695

★ '39 STUDEBAKER COUPE. Extras include heater. A very clean car that's had only one owner. Reduced to $895

★ '41 DODGE SEDAN. With radio and heater. Here's economical motoring at an all-time low price $895

★ '39 BUICK SEDAN. With heater. Buys like this don't last long at the reduced price of only $895

★ '41 FORD SEDAN. Heater and other extras. Exceptional value at this reduced price $795

★ '42 PACKARD CLIPPER 4-DOOR DE LUXE SEDAN. Torpedo body with full de luxe equipment, radio, heater, seat covers, fog lights, etc. Price reduced to $1395

★ '46 MERCURY SEDAN, with new seat covers, heater and other extras. A very clean car in dark blue and reduced to $1195

★ '47 OLDSMOBILE COUPE With hydramatic drive. This car is like new, has heater and other extras. Reduced to $1795

★ '49 PONTIAC DE LUXE SEDAN COUPE. With spotless metallic grey-green finish. This like-new car has heater. Reduced price $1950

★ '47 CHEVROLET 2-DOOR SEDAN. With heater, seat covers and other extras. Reduced to $1450

★ '47 PONTIAC 4-DOOR SEDAN. A beautiful car with heater and other extras. Reduced to $1695

★ PONTIAC and CHEVROLET SEDAN DELIVERIES . . . Several to choose from, most with heaters. Priced from $795 to $1395

★ '48 PONTIAC SEDAN. In metallic green. A low mileage one-owner car with seat covers and other extras. Reduced to $1695

★ '47 BUICK DE LUXE 4-DOOR SEDAN. In metallic blue. This car has full de luxe equipment and new seat covers. Reduced to $1995

★ '46 PONTIAC SEDAN. Heater and other extras. Color dark blue. Here's a real clean car for the family man. Reduced to $1295

★ These are just a few specimen values being offered during our Anniversary. Call in today or tomorrow . . . we're open until 9.30 . . . and remember, every car listed here comes complete with 4 BRAND NEW TIRES . . . BRAND NEW BATTERY . . . a '51 LICENSE and all backed by Davis Motors' "GOOD-WILL" Guarantee.

Davis Motors
900 Fort at Quadra G8154

GRAND ANNIVERSARY DANCE

DANCE

Admission 50c before 9 p.m.

Special Musical Quiz

AND HAVE FUN!

TONIGHT at the LEGION AUDITORIUM

Tippy O'Neill M.C.

Dancing Every Friday and Saturday

TED SPENCER'S NEW SIX-PIECE BAND

Warner Bros.' Musical Treat of Treats!!!

Tea for Two

DORIS DAY

GORDON MacRAE

TECHNICOLOR

GENE NELSON · PATRICE WYMORE
EVE ARDEN · BILLY DE WOLFE · S.Z. SAKALL

Directed by DAVID BUTLER

NOW SHOWING OAK BAY

GLASS PRICES CRACK!

Come on Down

. . . and see the savings you can make here on a thousand household and workshop items. Everything from Silver Spoons to Wool Shirts.

AND HOW! LOOK AT THESE PRICES:

12-oz. Tumblers, dozen	$1.00
5-oz. Glasses, dozen	$1.00
Flower Pattern Glasses	6 for 45¢
8-Inch Glass Plates, each	20¢
Glass Bowl Sets	95¢
Glass Cups and Saucers	15¢

CAPITAL SUPPLY COMPANY

SURPLUS CORMORANT PANDORA CENTRE

1501 GOV'T. G-2713

CKDA NEWS MUSIC SPORTS CKDA

DAVE ARMSTRONG

meets passers-by in front of the Douglas Hotel

EACH MORNING AT 8.45

and invites opinions on popular questions of the day.

PAGE THE CLEANER and CEC FLETCHER are your hosts

CKDA 1340 ON YOUR DIAL

CKDA NEWS MUSIC SPORTS CKDA

'Elephant Boy' Sued

HOLLYWOOD (UP) — Sabu, the film elephant boy, is being sued for $50,000 in fees by the attorney, Sydney M. Williams, who successfully defended him against charges that he fathered a British ballerina's daughter.

TRY OUR TENDER "FARM-FRESH" FRYERS

and you'll come back again!

Combs' Poultry Farm Produce

923 FORT ST. G 7412

*WITHOUT ENDORSERS

You, too, may borrow $50 to $1000 at HFC to pay doctor bills, vacation expenses, home repairs . . . or for any good purpose.

Loans on Your Signature

Tell us how much cash you need and how you wish to repay. Repayment plans sensibly arranged to fit your particular problem. Up to 24 months to repay.

MONEY WHEN YOU NEED IT!

HFC HOUSEHOLD FINANCE

CANADA'S MOST RECOMMENDED AND LARGEST CONSUMER FINANCE ORGANIZATION

620 View Street, at Broad
Central Building G-arden 4189
VICTORIA, B.C.

Hours 9 to 5 or by appointment

★ IN HOLLYWOOD ★

Buxom Beauties May Be New Hollywood Trademark

By ERSKINE JOHNSON

HOLLYWOOD (NEA)—Looks like **Sylvana Mangano** has started something in Hollywood.

Movie dolls are throwing their diet charts out of the windows and growing their own bustles.

I listened open-mouthed while **Jayne Meadows** sounded the battle cry of heft, blubber and girth.

Red-haired **Jayne** pitched it to me:

"I've made up my mind to be as buxom as I can be. That's my personality. A womanly figure has always been buxom. Not until Hollywood came along, did the world go in for flat, thin, anemic women. I disapprove of that. It's unattractive."

Jayne slapped her hips smartly and added that she wasn't fat at all.

Just well-rounded in the right places.

Her husband, screenwriter **Milton Krims,** was right happy about her chassis, she let me know.

She's the ample of his eye and she's going to stay that way, thank you.

What about . . .!

I reeled off the names of some movie queens who could slip under the parlor rug and not make a bulge big enough to notice.

"Skinny, undernourished, bony," **Jayne** snorted. "On the screen they look as if they can't make it."

REFUSES TO STARVE

Let other Duses nibble at the cottage chees ahd spaghetti.

Not for **Jayne.**

"Listen," fumed **Jayne,** "to act, to have energy under lights from 6 in the morning, you've got to have some food in your system. Solid food—steaks, chops, bread, potatoes.

DANCE 9 – 12 TONIGHT

★

On Victoria's Finest Dancing Surface

★

Your Favorite Rhythms by the Victorians
Geo. Kraeling, M.C.

★

Admission 50c before 9

VICTORIA BALLROOM

1600 GOVERNMENT

TODAY and SAT. ONLY

2 Complete Shows, 6.30 and 9 p.m.
Saturday—Continuous Showing From 12 Noon
Reg. Stone at the Organ, 6.15-6.45

A UNIVERSAL-INTERNATIONAL PICTURE

with PIPER LAURIE · JOYCE HOLDEN

— PLUS —
SELECTED SHORTS

HILLSIDE and QUADRA FOX PHONE B 3370

HOLLYWOOD REVIEW

Boyer Gets Recognition In New Role

By BOB THOMAS

HOLLYWOOD (AP)—It was a hard fight, but Charles Boyer figures he has finally shed the "great lover" tag.

The reluctant Lothario started a campaign four years ago to escape type-casting after a decade of film love-making. It wasn't easy. Every radio comic and night club imitator was mocking him with lines like "come wiz me to the casbah."

Boyer stayed off the screen for three years rather than play in movies he thought were "silly."

"I'm not against romance," he commented. "But I am against playing in the same silly love stories. I may do a love story in the future. But it will be as a mature lover, not as a dashing romantic."

Boyer eschewed romance when he returned to the screen. He first played a Roman Catholic priest in "The First Legion." Then he did a character role in "The 13th Letter."

Boyer is currently playing another non-romantic role—that of a Maharajah's secretary in "The Rage of the Vulture." He is delighted to leave all the love making in the film to Alan Ladd.

MOVIE CALENDAR

(As Advertised and Starting Times)

ATLAS—"At War With the Army," plus "Law of the Badlands."

CAPITOL—Humphrey Bogart in "The Enforcer," at 1.30, 3.31, 5.32, 7.33, 9.34.

DOMINION — David Niven in "Bonnie Prince Charlie," at 1.00, 3.08, 5.16, 7.24, 9.37.

FOX — Donald O'Connor, "The Milkman. Doors 6.15.

OAK BAY — Doris MacRae in "Tea For Two."

ODEON — "Al Jennings of Oklahoma" with Dan Duryea.

PLAZA—"Blue Blood," plus "The Daring Caballero."

ROYAL—"Royal Wedding," at 1.52, 4.22, 6.52, 9.27, plus the M-G-M story.

Dancer To Join Winnipeg Ballet

Bill McGrath, 1128 Ormond, who will leave Saturday to join the Winnipeg Ballet Company, was congratulated Thursday night by his teacher, Wynne Shaw, following his last lesson at the Wynne Shaw Dance Studio. He was engaged by Miss Gwynneth Lloyd, right, director of the Winnipeg Ballet and examiner for the Royal Academy of Dancing.

MORE PEOPLE BUY CHEVROLET THAN ANY OTHER CAR

In Victoria Too

WILSON MOTORS Ltd.

FAMOUS ARTISTS LTD.

ROYAL • NEXT WEDNES. • April 11

FINAL GREATER ARTISTS SERIES EVENT

THE BRILLIANT TWO-PIANO TEAM

LUBOSHUTZ and NEMENOFF

"The finest two-piano team before the public today."
—Boston Daily Globe.

Box Office Now Open 10 a.m. to 5 p.m. in Fletcher's—Garden 2941

2.94, 2.35, 1.76, 1.18, Inc. Tax

Color by Cinecolor!

"BLUE BLOOD"

— Starring —
BILL WILLIAMS
JANE NIGH
ARTHUR SHIELDS

—PLUS—

"THE CISCO KID"
— in —
"The Daring Caballero"
— WITH —
LEO CARILLO

PLAZA

HEY, KIDS! ODEON MOVIE CLUB, SATURDAY MORNING, 9.30
COMEDY FEATURE, "HERE COMES TROUBLE" Plus Three Cartoons

JUDY HOLLIDAY

Academy Award Winner Best Actress, in "BORN YESTERDAY"

COMING - ROYAL

2 MORE DAYS! Today and Sat.

FEATURE AT 1.30, 3.31, 5.32, 7.33, 9.34
ADULT ENTERTAINMENT ONLY!

HUMPHREY BOGART

THE ENFORCER

CAPITOL

COMING MONDAY

JOHN WAYNE • RAY MILLAND
IN
"REAP THE WILD WIND"

PLUS
SENSATIONAL SCOOP!
SEE THE WHOLE STORY!
"The Kefauver Crime Investigation"

NOW SHOWING!

☆☆☆☆☆ THE ☆☆☆☆☆ FUNNIEST PICTURE EVER!

IT'S NEW!

DEAN Martin and JERRY Lewis in AT WAR WITH THE ARMY

PLUS—TEXAS RANGERS IN ACTION!
TIM HOLT in
"LAW OF THE BADLANDS"

BARGAIN MATINEE TO 2 PM 30¢ ATLAS A FAMOUS PLAYERS Theatre

ROYAL

TODAY AT 1.52 4.22 6.52 9.27

1 to 2 35¢ DOORS AT 1 p.m.

M-G-M's Gayest Technicolor Musical!

FRED ASTAIRE · JANE POWELL

MGM's 'Royal Wedding'

TECHNICOLOR

PETER LAWFORD · SARAH CHURCHILL

KEENAN WYNN with Albert SHARPE

plus Behind the Scenes at M-G-M's STUDIOS 'M-G-M Story' AT 1.00, 3.30, 6.00, 8.35

C A C GARDEN

550 Fisgard Street

PHONE G 9912

ANNOUNCES

a more complete service on all "take out" orders—you may phone your order in. It will be delivered ready to serve Free of Charge to your home.

All prices are from our regular menu, over 100 selections of choicest Oriental and Occidental dishes obtainable. Food is delivered in sanitary containers, passed by Health Authorities.

To ensure prompt service, please place your order one hour prior to delivery.

OPEN

Daily 5 p.m. to 3 a.m.
Sunday 5 p.m. to 1 a.m.

If you wish to pick up your own order at our Dine and Dance Restaurant, just present this ad and 10% discount will be given on any order, large or small, except on Saturday night.

THE REAL TRUE-TO-LIFE STORY OF THE LAST OF THE GREAT OUTLAWS AS TOLD BY AL JENNINGS, *himself!*

starring DAN DURYEA · GALE STORM
with DICK FORAN · GLORIA HENRY · GUINN "Big Boy" WILLIAMS

STARTS TODAY!

ODEON

DOORS OPEN 1 p.m.
FEATURE AT 1.24 - 3.27 5.30 - 7.33 9.41
Last Complete Show, 9 p.m.

STARTS TODAY!

SCOTLAND CAN NEVER FORGET HIM . . . THE BONNIEST HERO OF THEM ALL . . . TO REIGN A PRINCE IN OUR HEARTS FOREVER!

London Films presents

Bonnie Prince Charlie

Color by TECHNICOLOR

A CAST OF THOUSANDS

starring
DAVID NIVEN
MARGARET LEIGHTON
JACK HAWKINS
MORLAND GRAHAM
FINLEY CURRIE

SEE The pageantry of Tartan The Glens and Lochs of Bonnie Scotland The assembly of the clans to the stirring sound of the Bagpipes The Ball at Holyrood The attack at Prestonpans and scores of other eye-exciting spectacles!

FILMED IN THE HIGHLANDS OF SCOTLAND IN NATURES OWN GLOWING COLOURS!

Doors 12.45. Feature at 1.00, 3.08, 5.16, 7.24, 9.37

EXTRA IN TECHNICOLOR
"The Neighbor Next Door"
As the U.S. Sees Us in Victoria and in Canada From Coast to Coast
Also—Cartoon in Technicolor
"THE MOTH AND THE FLAME"

BARGAIN MATINEE TO 2 PM 35¢ DOMINION A FAMOUS PLAYERS Theatre E 0914

DOUGLAS AT FISGARD

Hudson's Bay Company

INCORPORATED 2ND MAY 1670

STORE HOURS:
9 a.m. to 5 p.m.
Wednesday, 9 a.m. to 1 p.m.
PHONE E 7111

Square Dancing Tomorrow!

Open to all 'teeners—Free lessons by Square Dance expert. 10 a.m. to 11 a.m., in the Douglas Room, Third Floor. Free Cokes to participants.

Sanforized Broadcloth Shirts

- Fused and Windsor Collar
- White, Blue, Grey and Tan
- Bought Before Price Rise
- In First-Quality Material

3.99

Feel the quality of these shirts made from shirtings bought before prices went up! Feel the freedom of movement in the deep-cut sleeve . . . the comfort of the Windsor or fused collar. Choose your own sleeve length. Sanforized in fast colors. Windsor collar, 14½ to 16. Fused collar, 14½ to 17.

BAY Men's Furnishings, Street Floor

Personal Shopping Only on all 9 o'Clock and 2 o'Clock Specials!

9 o'Clock Specials

Electric Motors ¼ horsepawer, 1725 r.p.m . . . Floor samples by a leading manufacturer. Regular $25 for **14.95**

Adjustable Kitchen Scales with removable tray. Weighs up to 7 lbs. In ivory only. Regular 3.49, for **1.79**
BAY Housewares, Third Floor

Woolcott Blankets in wool and cotton, throw style. Reversible rose and blue with sateen binding. 66x80 inches. Seconds. Each **3.77**
BAY Staples, Street Floor

Men's, Young Men's Slacks Reg. 7.95. Rayon worsted in grey, blue or brown checks. 30 to 40 waist **4.98**
BAY Men's Clothing, Street Floor

Girls' Blouses Crepes and cottons in assorted styles, patterns, colors. Slightly flawed or soiled. Sizes 7 to 14X. Regular 3.95 for **1.98**
BAY Girls' Wear, Second Floor

Pork and Beans Nabob brand, 15-oz **10c**
BAY Self-Serve Foods, Lower Main Floor

Monarch 'Mallard' Wool Four-ply, nylon reinforced. Pre-shrunk, in a rainbow of rich colors. 1-oz. ball, only **47c**
BAY Wools, Street Floor

Easter Candies to Clear Assorted, fresh candies with delightful cream and marshmallow centres. Per lb **24c**
BAY Candies, Street Floor

2 o'Clock Specials

Blouses Regular stock, seconds, countersoiled, samples, in crepes, alluracels. White and pastels. Sizes 14 to 20 ..... **3.69**
BAY Junior Apparel, Second Floor

Misses' Blue Jeans of 6-oz. denim. With double stitching, side zipper closing. Blue only. Sizes 12 to 20 ..... **2.59**
BAY Sportswear, Second Floor

Nylon Tricot Slips Regular 5.95. Tailored, in white and black. Subs of well-known maker. Sizes 32 to 44. Each **3.99**
BAY Lingerie, Second Floor

Sample Hats Straws and felts in latest styles. Black, brown, navy, red, green and pastels. Regular 5.95 and 6.95, for **3.33**
BAY Millinery, Second Floor

Botany Wool Squares Subs. of 2.98 line. Assorted patterns and colors. 30x30-inch size. Special, **1.49**
BAY Dress Accessories, Street Floor

Girls' Dresses Reg. 2.95, 3.95. Cotton in checked patterns. Styled with bolero. Subs. Sizes 7 to 12 ..... **1.98**
BAY Girls' Wear, Second Floor

Leather Handbags in genuine suede and glove leathers. Broken range of black and navy **2.22**
BAY Dress Accessories, Street Floor

Wilson and Watson Leather Oxfords

Pair $12

Here's foot comfort at last! Quality English leather oxfords with calf leather uppers, leather soles and heels, Goodyear welts. Black and brown Balmoral oxfords, brown blucher oxfords, brown semi-brogue oxfords. Sizes 6 to 12 in C and D fittings. Choose your favorite pattern and walk in comfort . . . and style!

"Thoro-Bilt" Work Boots With Solid Leather Soles

For the man who needs his work boots extra strong! Blucher pattern boots with retan uppers, bellows tongue, solid leather soles and solid rubber heels, in plain toe or cap toe style. Black. Sizes 6 to 11. Pair **7.95**

Boys' Crepe-Sole Oxfords with elk leather uppers in blucher pattern with plain toe, ghillie tie. Thick crepe outsoles and heels. Durable and flexible. Sizes 1 to 5. Pair **4.95**

BAY Men's Shoes, Street Floor

Finest-Quality Worsted Suits

Each $55

- Men's and Young Men's Styles
- Top-Quality Yarn-Dyed Worsteds
- Single and Double-Breasted
- Stripes, Pic 'N' Pic, Checks

Here's the suit for the man who wants style, comfort and long wear! Tailored from time-tested yarn-dyed worsted. Styles for men and young men in blues, greys and browns. Sizes 35 to 46, including talls, shorts and stouts.

TERMS: Pay 20.58 down and $12 monthly for 3 months, including B.C. tax.

Extra trousers, 14.50

BAY Men's Clothing, Street Floor

For the Young Baseball Fan

For Fun in The Great Outdoors! Everything for Your Favorite Summer Sport!

Boys' Playground Softballs Leather covered or in solid foam rubber. Standard size, hard-wearing! One day only. Each **68c**

Junior Softball Bats of close grained hardwood in natural finish. 28 inches long. Lightweight, yet sturdy. Each **55c**

Regular Size Softball Bats in selected grain hardwood with natural finish. Heavy-duty bat for the older boys! Each **88c**

Regular Size Standard Baseball in "Eastern League" make. Genuine hide cover, is strongly sewn for long use. Each **69c**

Junior Baseman's Glove . . . in junior trapper model. Heavy leather palm, strongly laced and well padded for extra protection. Regular 2.75. For one day only at **1.99**

Junior Fielder's Glove in genuine cowhide . . . strongly reinforced and fully padded to give the hand full protection. Each **1.89**

Baseman's Mitt in regular size in oil-tanned cowhide. Strongly laced with sturdy leather thongs. Only **6.66**

Regular Size Fielder's Glove in oil-tanned cowhide. Firmly stitched and reinforced, with full padding. Each **6.66**

BAY Sporting Goods, Third Floor

The Bay Extends a Welcome Home To The Officers and Men of the H.M.C.S. Cayuga

The Bay joins the many happy families and friends of the officers and men of the H.M.C.S. Cayuga in welcoming them on their return home!

6,000 Pairs of First Quality

DOUGLAS AT FISGARD
Hudson's Bay Company
INCORPORATED 2ND MAY 1670

PHONE E7111

STORE HOURS: 9 a.m. to 5 p.m.
WEDNESDAYS, 9 a.m. to 1 p.m.

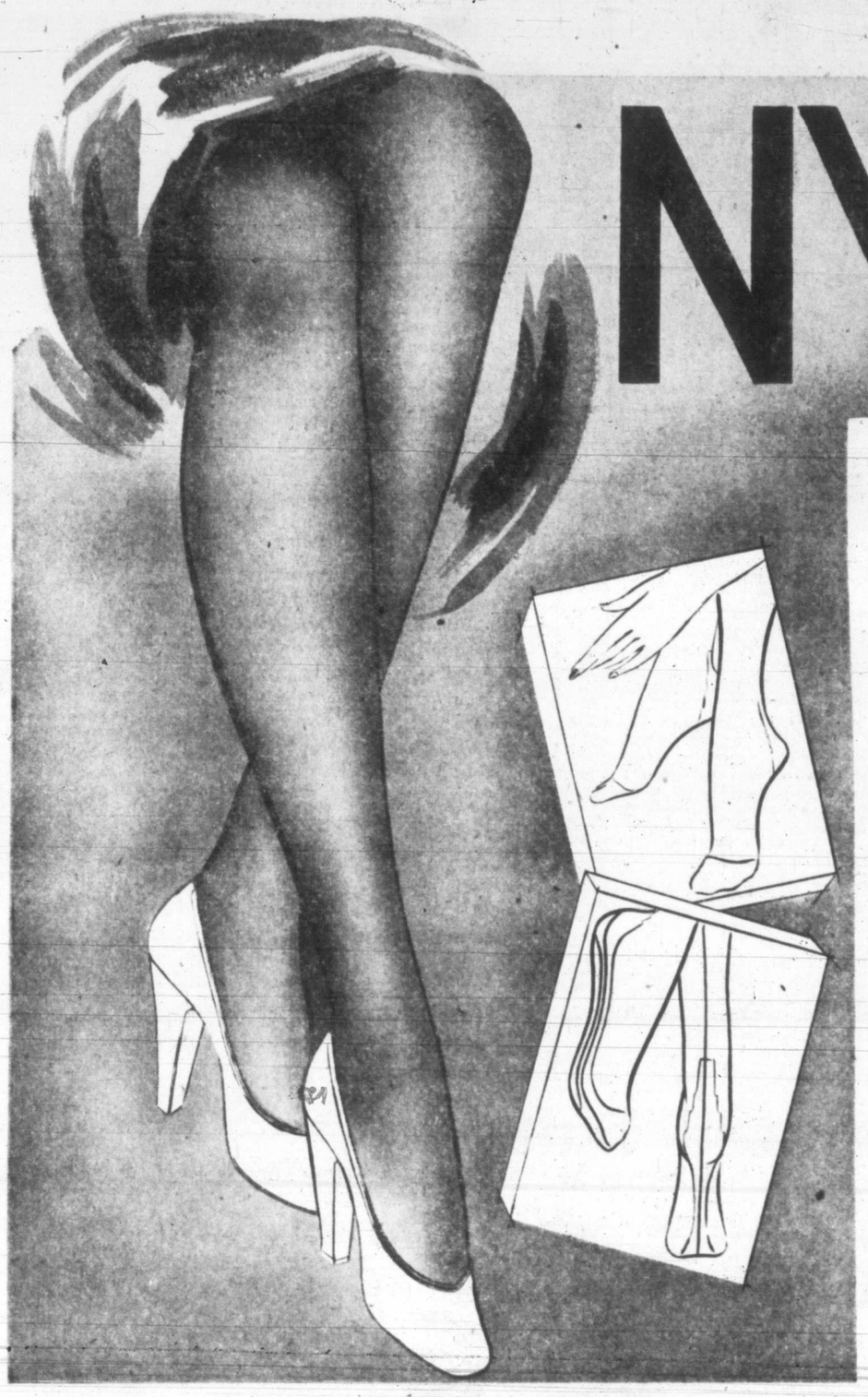

NYLONS

1750 Prs. Reg. 1.95! 2550 Prs. Reg. 1.75! 1700 Prs. Reg. 1.50!

PAIR 1.27

Newest Features! Rarest Values!

Colors: Aria, a rosy beige; Allegro, a warm suntan; Polonaise, a neutral beige; Fantasia, a beige taupe.

Sizes: 8½ to 11. Available in three lengths for maximum fitting comfort.

Weight: Evening sheers, 51-gauge, 15-denier. Dress sheers, 45-gauge, 30-denier. Service sheers, 42-gauge, 30-denier.

Fashion Features: The chic dark seams, the slim panel heel . . . '51 flattery from top to toe!

Hosiery salesgirls now wear gloves when displaying hose, to ensure you snag-free stockings!

Extra Salespeople! Extra Wrappers!

BAY Hosiery, Street Floor

MAIL ORDER COUPON
HUDSON'S BAY COMPANY, VICTORIA

Please send:

Quantity	Size	Weight	Shade

Name .....

Address .....

Please Include 3% Government Sales Tax

Spun Woven Hats

As featured in "Charm Magazine" . . . the cloche, the profile, the twin tassel, the bonnet, the roller and the pert little jockey cap! All in smartest spring shades. Head sizes 22 and 22½. Others at **6.95** and **7.95.** **5.95**

Close-Fit Cloche: A gay raspberry red head-hugging cloche trimmed with velvet. Each..... **5.95**

Brimmed Cloche: An ice cream white topper with manipulated brim. Black trim. Each..... **7.95**

The Tassle Hat: Ever-popular Kelly green hat in snug bonnet style. Each... **6.95**

BAY Millinery, Second Floor

Clothes for the Young Girl's Wardrobe

Two-Pocket New Blazers

each **4.98**

A flannel blazer that will lead the crowd! Well-cut and trim-fitting in casual three-button style with white cord trim! She'll want one to match her skirt or blend with a colorful tartan! Navy blue, green, red and brown. Sizes 8 to 14.

Girls' Authentic Wool Tartan Skirts

7.95

Beautifully made tartan kilts she'll be proud to wear! Made in Scotland for The BAY. Pure wool in famous clan tartans. Sizes 7, 8, 10 and 12.

BAY Girls Wear, Second Floor

Shrink-Free Nylon Pullover Sweaters!

100% pure nylon short-sleeved sweaters that stay soft and fluffy after countless washings . . . dry quickly . . . and will not shrink! They're mothproof and keep their shape without blocking. White and colors, in sizes 8 to 14.
Each..... **3.50**

Matching Pure Nylon Cardigan Sweaters!

Cardigans with the same wonderful qualities of the nylon pullovers! Just wash gently in mild suds. Long sleeves in white, pink, yellow, navy, turquoise and green. Sizes 8 to 14. Each **4.98**

Cool and Practical Seersucker Pajamas

The perfect nightwear for the warm nights to come! Two-piece Butcher Boy style with elastic waist, short sleeves. Easy to wash and needs no ironing. Pink, yellow and blue. Sizes 8, 10 and 12.
Pair..... **2.49**

BAY Girls Wear, Second Floor

Victoria Daily Times

VICTORIA, B.C., FRIDAY, APRIL 6, 1951

on the TIMES

By ART STOTT

One of the annoying developments of life on the waterfront—apart from the wind—is an inclination to a sort of blindness. Maybe it's the glare that gets you, when you've been raised by the sea, the glare of sunlight on the waves. It's not a total loss of sight. It's just a condition which seems to make it impossible for you to see what other people see.

Take Cadborosaurus. Visitors from distant points, or local people who live inland, can spend an afternoon walking along the bank south of Beacon Hill, and bang, they see Caddy. Hundreds of us who spend a lot of our leisure squinting out over the Strait have never been given that vision. We can pick out a twisted tree trunk, bobbing in the tide and waves. We can see a school of porpoises rolling up and over. We know killer whales and the way they surface and slide down. We're familiar with sea lions and seals. But Caddy, no! We're still waiting.

Stott

WHILE WE'RE clutching cameras in our grubby little hands, ready for the sea serpent to pose, we'll keep our seaward eye peeled for a look at the white whale. Dr. Clifford Carl of the Museum says the albino is pretty well authenticated. It's a colorless killer which, according to descriptions, is a female about 18 feet long.

The Lady in White has been reported from points as far north as Cape Scott and as far south of Anacortes, Wash. She has been seen off Trial Island and in other places close to home. Last Sunday Marilyn Smith saw her off Chinese Point.

CLIFF SAYS the freak can be explained easily enough by scientists. She's a specimen in which pigmentation failed. There is no coloring matter in her, so she turns up white. Cliff is rather pleased with the appearance of the lady. Her distinctive exterior makes her a valuable "spotter." The white whale stands out like the horse under Lady Godiva. As she roams around, fishermen see her and report her whereabouts. That helps men interested in the study of killers to estimate their range.

But the old girl may be crossing Cliff up. Last October, when she was seen hereabouts, she had a small white whale with her. If there are two, and they decide to go to different schools, following one is going to be harder than deciding which twin has the Toni.

Albinism, Cliff tells me, is hereditary. Selective breeding of albinos can produce a white species. That's the explanation for white mice and some white rabbits with pink eyes.

THE WHITE KILLER whale does not necessarily lack strength owing to this deviation from the ordinary. But she could suffer from sunburn. Lack of pigment makes the surface susceptible. And, Cliff says, even fish suffer from sunburn, as experiments in shallow waters of hatcheries have proved.

As far as the museum expert is concerned, the white killer is the genuine article. She's not just an overgrown member of the Arctic white whale family that supplies food for Eskimos occasionally. The Arctic number is not an albino. It's an honest seamammal that just happens to be that way for the same reason that polar bears are. And it's smaller. Six feet is a good length for the species.

LI'L OL' WHITEY out in our salt-chuck is a different proposition all together. She's one of the "wolves of the sea," eating her share of porpoises, sea lions, big salmon and the regulation giant-size oil-bearing whales that once supported a big industry here. She may be clothed in the mantle of purity, but don't let that fool you. She's just a wolf in sheet's clothing—no Galahad instincts at all.

We'll be looking for her, out our way. But we're not too optimistic about seeing her. Though there's strong belief among authorities that our killers stay reasonably close to this stretch of ocean, they may move off as far as Japan.

We'll be looking for her, preferably with our feet firmly on the shore. There's something definitely unchummy about wandering in a rowboat into a school of killers. They may not resent the intrusion, but you feel there could be something hungry about their welcome.

VISITOR TO VICTORIA for week is R. A. Mackie, Montreal, general manager of Canadian Pacific Hotels. Mr. Mackie arrived here today in course of western inspection trip. He will remain for the annual Empress Hotel golf tournament, starting Monday.

School Costs Boost Taxes

Blaming school costs entirely for an increase in Central Saanich taxes, Reeve Sydney Pickles and council will discuss with School Board 63 the assessment of the B.C. Electric Brentwood power plant.

The municipality assesses the plant at $212,000, whereas the school board makes an assessment of $644,000. If the school board assessment is brought into line, council expects the school levy to be decreased considerably.

Estimated revenue for the year is $52,961, on a municipal tax rate of 20 mills, or .74 mill lower than the rate under Saanich. Estimated expenditures will be $45,150, leaving a contingency reserve of $7,850.

Ian Ross has been appointed auditor for the new municipality.

Subject of pay for councillors was tabled until the next meeting. Councillors Ray Lamont and Lorne Thomson suggested that no pay be made, but at the year's end, if finances permit, an honorarium might be authorized.

Young Liberals Give Backing To Coalition

Victoria Group Supports New Hospital Insurance Financing

Victoria Young Liberals have rallied to the support of the Coalition government's hospital insurance financing.

At a meeting at Liberal Headquarters Thursday night, the Victoria Young Liberal Association passed, with one dissenting vote, a resolution pledging full support to the government.

The association said it believes the high hospital insurance premiums and co-insurance charges were necessary, and it charged certain political groups and others had seized the opportunity to advance their ambitions to the detriment of the welfare of the people.

The association approved the appointment of a select committee of the Legislature to tour the province to investigate all phases of H.I.S.

In Vancouver, the British Columbia hospital insurance service's co-insurance rates will be given "a fair trial" by the B.C. Hospital Association. Percy Ward, secretary of the B.C. Hospital Association, which acts for 75 hospitals, said co-insurance would be given a "fair trial."

"If co-insurance proves unsatisfactory we fully intend to go back to the government and tell them so," he said.

IN COURT

VICTORIA

Edna and Nancy, sister team of Magistrate H. C. Hall's "problem children," charged with being drunk on the public streets again Thursday, pleaded guilty but only got the usual fines.

William G. Burrows, 244 Gorge Road West, was fined a total of $60 when he pleaded guilty to charges of careless driving and not having 1951 license plates.

Edward J. Minnie, 818 Mason Street, was fined $25 for not having current year's driver's license and an additional fine of $15 for exceeding the speed limit.

Norval Kiwenzie, soldier, was fined $25 for not having a 1951 driver's license.

New summons was ordered for George Granger, 1318 Government Street, when he did not appear in response to a summons on a charge of using premises under his control for the purpose of recording or registering bets.

Conciliation Continues

Conciliation board hearing the dispute between Oak Bay firemen and the municipality entered its third session at Oak Bay Municipal Hall this afternoon.

E. W. Arnott Heads Chamber

E. W. Arnott was elected president of the Victoria Chamber of Commerce this afternoon at a meeting of the directors. He succeeds F. W. Hawes. Tom Denny was elected vice-president.

Campaign Office Closes One Day

The Conquer Cancer Campaign at the City Hall will be closed Saturday and will open Monday. Appreciation was expressed by H. P. Hodges, manager, today, for the generous response to the appeal.

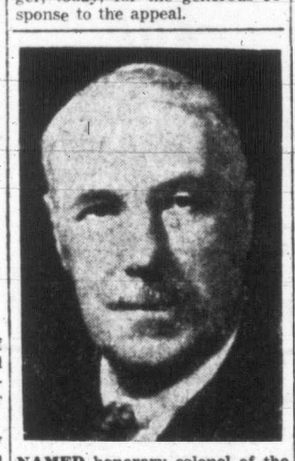

NAMED honorary colonel of the 66th Anti-Aircraft Regiment in Nanaimo has been Maj.-Gen. G. R. Pearkes, V.C., Nanaimo M.P., the defence department announced today in Ottawa.

DON H. MURDOCH

Kiwanis Chief Makes Plea For Leadership

Kiwanians of Victoria, Victoria North, Oak Bay, Duncan and Nanaimo gave their international president, Don H. Murdoch, a warm welcome today at the Empress Hotel, where he explained the strong stand Kiwanis clubs must take in the world today.

"Kiwanis clubs are giving leadership today," the Winnipeg laundry operator said, listing the large number of Kiwanians in public life here and in the United States. "One can be proud of their contribution to public affairs."

ETERNAL VIGILANCE

"Freedom is not free," he said. "A terrible price has been paid for that which we now enjoy, and eternal vigilance is necessary if we are to prevent an even more horrible cost."

He remarked that out of 21 civilizations known in the last 6,000 years, only five remain, and two of these are fighting a struggle for supremacy.

"Communism would force us back 1,000 years to Medievalism," he said. "Freedom demands acceptance of sufficient responsibility to see that this does not happen to us."

He recalled the sacrifices made to establish civil liberties through the Magna Charta, bill of rights, habeas corpus, and trial by jury.

SUPPORT UNITED NATIONS

"We now have the right and power to make our two countries what we want them to be," Mr. Murdoch said. "We constantly urge Kiwanians to support the United Nations."

The soft-spoken Canadian, weary from countless miles of traveling since last August, said earlier he had no hope of visiting all 3,200 Kiwanis clubs in Canada and the United States. "However, I spoke to 76 clubs in one meeting at Los Angeles," he said.

WOULD SAVE BIG TREES

Planners Interested

Why are majestic old trees on city boulevards being cut down and replaced by small ornamental trees?

This question was asked by members of Victoria's Town Planning Commission which met Thursday.

H. R. Stephen who inquired into the removal by the city of large trees on boulevards, told the commission that he was unable to discover one reason for cutting down large trees.

Mr. Stephen was appointed by the commission to investigate a city park administrator's proposal for the removal of certain boulevard trees on Marlborough and Moss Streets and Linden Avenue between Richardson and Fort Street.

"They don't appear to be interfering with the sewage pipes and the sidewalks," he said. The trees are trimmed when they interfere with electric wiring."

He said it would be detrimental to the city if all large trees were removed.

Club Cancels Navy Show

The "Navy Show" which was to be presented at the Victoria High School auditorium for four days starting Monday has been canceled, it was announced by the Cosmopolitan Club today.

The club which sponsored the show explained that this action was taken due to the "inability of the Vancouver producer to fulfill his contract with the club." Refunds to those who purchased tickets are being made at the box office, 712 Yates Street.

Cmdr. Plomer Will Command Cayuga

Cmdr. James Plomer, D.S.C. and Bar, 39, of Winnipeg and Saint John, N.B., will take over command of H.M.C.S. Cayuga from Capt. Jeffry V. Brock who will come ashore to take a post at the National Defence College, Kingston. Cayuga will return to her Esquimalt base Saturday after eight months in Korean waters.

Cmdr. Plomer will also take command of the Canaidan destroyer division on the Pacific Coast.

EDMONTON (CP)—The federal government plans to expand a magnetic observatory at Meanook, 86 miles north of Edmonton, it was learned today.

TURN YOUR OLD GOLD INTO CASH

K. A. McLeod Co. Ltd.
(THE OLD GOLD SHOP)
Now Located at 1111 Douglas

2100 DOUGLAS STREET
G7314
V. I. HARDWOOD FLOOR CO.
Let Us Show You Our Stock of AMTICO RUBBER TILES.
R. H. Davies MGR.
Grand Colors and Fair Prices — Call G 7314

Budget Of Over $1,500,000 For Public Works In City

Street Jobs Biggest Factor In Increase

A record-breaking provisional public works budget of $1,570,702, marking a $594,763 increase over last year's expenditures, for ordinary and extraordinary items, was submitted to Ald. J. D. Hunter, chairman of public works committee, at a special meeting this afternoon.

Giving the budget its biggest boost was the extraordinary item of $435,187 for new streets work, the chief question mark in the 1951 estimates.

It may be lopped off in part or whole depending on the state of the city's finances.

Estimate of ordinary expenditures for public works together with sanitation and waste removal totaled $1,086,535 compared with expenditure of $896,210 in 1950.

Expected total revenue credits for the two branches in 1951 is $430,732, an increase of $21,207 above 1950.

INCREASE OF $134,199

Public works ordinary expenditures last year were $508,431 with $642,630 requested this year, making an increase of $134,199.

Extraordinary expenditures estimated for 1951 in public works amounted to $484,167, an increase over 1950's expenditure of $79,727 of $404,439.

In addition to new streets was $10,900 for construction of a sealing sidewalk by Dallas Road seawall and $31,000 for lifting rails and redecking of Johnson Street bridge.

Provisional estimates comprised public works, sanitation and waste removal, water supply system, street lighting, traffic control and the building inspector's department. Estimates of sanitation and waste removal were $443,905, an increase of $56,125 over 1950 expenditure of $387,779.

Maintenance of permanent streets will cost $72,400 this year compared with $54,943 last year. Estimate for maintenance of unpaved streets was placed at $50,400 compared with $38,292 in 1950.

An increase of $10,599 in parking meter revenues is expected this year over last year, when revenue was $37,400.

Estimate for street cleaning was down by $11,954.

17 BABY MICE IN SINGLE NEST SURPRISE FOR EXTERMINATOR

L. P. Howard, operator for a city pest control service, saw something new in his long experience as an exterminator yesterday when he uncovered a nest of 17 baby mice.

Of the 17, at least 15 appeared to have been born in one litter. The nest was similar to a bird's nest, about the size of a porridge bowl and made from mattress or cushion stuffing.

Th newly-born mice were all perfectly formed, hairless, and about the size of half a cigarette.

Saleswoman Denies She Gave Away Merchandise

Mrs. Wanda Abbott, well-known Victoria saleswoman charged on 10 counts of theft from MacDonald's Ltd. store, denied in Assize Court today that she gave away merchandise to customers without the consent of her employers.

The pretty saleswoman, known to hundreds of housewives for her radio broadcasts, told the jury that she often permitted goods to go out of the store on approval to old customers of the firm. The practice was in accordance with the policy of her employers, she stated.

With regard to the merchandise claimed by the Crown as stolen, Mrs. Abbott said none of the articles mentioned were given away. She said customers either paid for or returned the articles she had permitted to go out of the store on credit.

She admitted having given away a small cake plate to a customer, but she added that this was in accordance with the practice of the firm.

Mrs. Abbott said the money she received for the merchandise was deposited in the till. She denied having retained any money she received for the sale of goods she sold to firm's customers.

The trial is now on its fifth day. Mr. Justice N. W. Whitaker is presiding.

Charged With Theft At Campbell River

John Hefford, Campbell River resident, will appear in police court at Campbell River before Magistrate R. L. Haig-Brown charged with breaking and entering Seymour Pharmacy.

Hefford was arrested by the R.C.M.P. following investigations into the break-in in which about $45 in cash and eight cigaret lighters were stolen. Some of the cash and lighters were recovered, police said.

CARS COLLIDE

Cars driven by E. L. Goddard, Haliburton Road, and J. W. Patterson, 940 Orval Street, were damaged when they collided at Johnson and Quadra Streets Thursday night.

RETIREMENT AFTER 31 YEARS in B.C. Civil Service came today for Miss Clarice Gray, private secretary to Trade Minister Eyres. Miss Gray has served in offices of four premiers—John Oliver, Dr. J. D. MacLean, Dr. Simon Tolmie and T. P. Pattullo, served as secretary to the former education ministers Harry Perry and G. M. Weir. She has been secretary to Mr. Eyres since 1946 and will be succeeded by Miss Mona Jewell, secretary to deputy trade minister.

COATS for a colorful Spring

Full-Length Coats
In new pastel shades that include all the rich hues for a new season. Tailored pleat back and open lapel style, full swing back, high neck buttoning and belted styles. New interesting detail. In gabardine, barathea, venetian cloth, suede cloth and camel hair. 10 to 42.
$24.95 to $55.00

Shortie Coats
In all-wool and tweed, grey, wine and overcheck. Neat tailored lapels and back half belt. Sizes 12 to 18.
$9.95

SWEATERS
Special nylon pullovers in white, blue, pink and flamingo. Sizes 16 to 20 ..... $2.98

DRESSES
Silk prints in gay colors and flattering styles. Fresh appearing, tailored with self jacket or with white trim. Florals, checks, polka dots. Sizes 11 to 52.
$7.90 to $21.50

SLACKS
Beautifully tailored in navy, grey, stale, wine, green, brown and tan. Sizes 12 to 20 ..... $4.95 and $10.95

SKIRTS
Gabardines, wools, rayon plaids, checks and plain shades. 12 to 44.
$4.95 to $10.95

HOSE
Service weight nylons, by Gold Stripe. Sizes 8½ to 11. Shades of shadow, bamboo and masque.
$1.65

SLIPS
By Pacemaker, Formula and Sulette. Known for their perfect cut. Pink and white. Sizes 32 to 42 ..... $3.00 and $4.00

GOTHIC BRASSIERES
In white satin. Sizes 32 to 38 ..... $1.95
Junior sizes ..... 98¢

DICK'S DRESS SHOPPE
1324 DOUGLAS PHONE E 7552

The Stars are on DECCA RECORDS

Popular Hits at 95c each

27391—If, A Friend of Johnny's—Ink Spots.
27423—I'll Take You Home Again Kathleen; Good Morning—Victor Young and Orchestra.
27422—They Can't Take That Away From Me; Shadow Time—Carmen Cavallaro and Orchestra.
27415—Silver Moon; Poor Butterfly—Russ Morgan and his Orchestra.
46261—Somebody's Cryin'; Cincinnati Dancing Pig—Red
27399—Autumn Leaves—Carmen Cavallaro, Piano with Rhythm Accomp.
27350—The Thing; The Little White Duck—Danny Kaye with Ken Darby Singers.
27378—My Heart Cries For You; 'Tater Pie—Red Foley and Evelyn Knight.
27336—Tennessee Waltz; Get Out Those Old Records—Guy Lombardo and Orchestra.
27397—Music By The Angels; Dear! Dear! Dear!—Jerry Gray and Orchestra
27400—You Don't Have To Drop A Heart To Break It; Around The World—Mills Brothers.
27449—Wait For Me; If—Guy Lombardo and his Royal Canadians.
27456—I Taut I Taw A Puddy-Tat; The Little White Duck—Danny Kaye.
46278—Texas vs. Kentucky; The Lovebug Itch—Red Foley and Ernest Tubb.
46261—Somebodys Cryin'; Cincinnati Dancing Pig—Red Foley.
46201—I Gotta Have My Baby Back; Careless Kisses—Red Foley.
27116—Ladies, Ladies; Pigalle—Danny Kaye.
27184—A Star For Everyone In Love; I'm Afraid To Love You—Mills Brothers.
27256—Stranger In The City; Our Lady Of Fatima—Bill Kenny of the Ink Spots.
27253—Nevertheless; Thirsty For Your Kisses — Mills Brothers.
27112—Play A Simple Melody; Sam's Song—Bing and Gary Crosby.

33⅓ RPM AT $3.35 EACH

DLP-5049—Jesse Crawford at the Organ—Rudolf Friml Melodies.
DLP-5063—Bing Crosby—Don't Fence Me In—Songs of the Wide Open Spaces.
DLP-5111—Count Basie at the Piano—with Rhythm Accomp.
DLP-5064—Bing Crosby—Cole Porter Songs.
DLP-5065—Andrews Sisters—A Collection of Tropical Songs.
DLP-5037—Bing Crosby—A Collection of Irish Songs.
DLP-5033—Danny Kaye with Orchestra, Johnny Green conducting.
DLP-5024—Guy Lombardo and his Royal Canadians—Sidewalks Of New York.
DLP-5038—Dick Haymes—Little Shamrocks (Irish Songs)
DLP-5075—Sousa Marches—The American Legion Band of Hollywood, California.
DLP-5317—Tommy Dorsey and his Orchestra—You And The Night And The Music.
DLP-5012—Dick Haymes—Souvenir Album.

33⅓ RPM AT $4.45 EACH

DLP-7000—The Desert Song (Original)—Kitty Carlisle, Wilbur Evans, Felix Knight.
DLP-7009—Kiss Me Kate (Cole Porter)—South Pacific (Symphonic Scenario).
DLP-7008—Lauritz Melchoir in "The Student Prince."
DLP-7011—Jane Cowl in "Smilin' Through" with supporting cast.

Down in Our Kiddies' Corner
Children's Records (Unbreakable, each, 1.25

K-8—Mother Goose Sing Time Songs—Song-Story by Frank Luther.
K-33—My Funny-Sunny-Honey-Bunny; I Want A Wittle Wabbit—sung by Mr. Giggles.
K-16—The Mechanical Man—told by Ray Bolger with Vocal.
CU-13—The Little Engine; The Happy Bird—told by Uncle Lumpy with Orchestra.

33⅓ RPM AT $5.45 EACH

DLP-8011—Manhattan Tower; California—Two Musical Narratives.
DLP-8015—Bloomer Girl—Featuring Members of the Original New York Production.
DLP-8014—Carmen Jones—Featuring Members of the Original New York Production.
DLP-8000—Oklahoma—Featuring Members of the Original New York Production.

Fletchers FOR FUN!

1130 DOUGLAS G 0561

SHOPPING GUIDE

Smells Mighty Purrrty, This Here New Parfoom

By PENNY SAVER

"Mmmm! Get a whiff of that," said I to a clerk this morning. No, we weren't standing atop a hill sniffing spring's own lilies and daffodils, we were bending over a counter enjoying perfumes and colognes of this new season.

"Red Rose," and how close to smelling like a rose can you get, if not with a smattering of this liquid behind your ear.

Packed away in large bottles, the French cologne sells reasonably at $1.25.

By the way, the prices I've picked up today on colognes, toilet waters and sachets aren't going to cost you any more than $2.

Hot out of a perfumery . . . coining my own names, now . . . is liquid skin sachet. Clerk patted a little on my hand early this morning and the Chantilly scent is still there.

The perfume and sachet, all in liquid form, is being sold in $1.85 portions.

"Won't you play a simple melody". . . so goes the song and so named is another of this spring's perfume. "Melodie" in dram-sized bottle, with glistening gold top, $1; solid powder, same price; lipstick, 25 pennies more, and the sachet, $2.

If you can't afford a wee drap of perfume then by all means consider a body sachet powder. Sweet as a flower you'll be, and out of pocket only $1.25.

* * *

It's not a soap but a detergent, this new shampoo. Brings up highlights in the hair like the light bulbs on our Parliament Buildings when a convention is in town. With a suggestion of Old Spice perfume in its liquid depths the bottle of shampoo retails at $1. Won't need a special rinse after using the hard working lotion. Bottle's rather useful, too. Made of pliable plastic, it can later be filled with hand lotion.

* * *

Must tell you about a smart new plastic tray that comes equipped with holders for three tumblers . . . provided with set . . . and six, yes, I said six, sections to hold toothbrushes. Well, looks as if I've already told you. This dandy little set with brackets and accessories, in pastel shades, $1.29.

Sewing Bee — Capitol City Temple No. 35, Pythian Sisters, reported at their recent meeting that a series of evening sewing bees will be started to make things for the fall bazaar. First sewing bee will be held at the home of Mrs. J. Cruickshank, 2826 Prior Street, Tuesday at 8. Grand Temple convention will be held in Victoria in May. On April 29 a memorial service will be held at the Church of Our Lord, in the evening.

Reception Marks Anniversary

Cutting a specially decorated anniversary cake on the occasion of their 50th wedding anniversary are Mr. and Mrs. C. E. Michael, 1495 Fort Street. The reception, held at the home of their daughter, Mrs. E. Wood, 1702 Belmont. Married in Logansport, Indiana, the couple moved to Unity, Sask., in 1909 and to Victoria in 1941. They have five children, all married and living in Victoria, and 11 grandchildren. Guests numbered 45 at the anniversary party.

Theatre Guild Play

"Agatha Reed," around whom the Victoria Theatre Guild's delightful new presentation, "Goodby My Fancy" revolves, is portrayed by Helen Smith. The production will be presented this evening in the Langham Court Theatre at 8.15 and the final show, tomorrow evening. Setting is in a girls' college.

CLUB WOMEN'S NEWS

Guest Speaker — Dr. S. R. Richardson addressed the meeting of the Victoria Dental Nurses' and Assistants' Association held recently.

'The Stone' — Members of Junior Auxiliary, B.C. Protestant Orphanage are selling tickets for the play, "The Stone," and also for the B.C. Products Fair. Bazaar work meetings will be held April 10 at the following homes: Central group, Mrs. Orleane Jeffrey; Oak Bay group, Miss Lorna Burn; Fairfield group, Miss Ellen Johnston. A committee will meet Monday to discuss final details of the work involved in the next project, redecorating the girls' laboratory.

Delegates Named—Mrs. W. C. Nichol was appointed delegate to annual meeting, National Chapter, I.O.D.E., in Saskatoon in May and Mrs. A. C. Chisholm, delegate to provincial chapter annual meeting in Victoria the middle of April, at last meeting of Gonzales Chapter, I.O.D.E. Twelve dollars was donated to Travellers' Aid; $5 to Queen Mary's carpet fund and $1 to the International Peace Garden Fund. Several food parcels were sent to England in March. A sewing meeting will be held at the home of Mrs. J. B. Kay, 2540 Cotswold Road, Tuesday at 2.

Election Results—Zeta Chapter, Beta Sigma Phi elected the following officers at their recent meeting, Isobel Healander, president; Lillian Jones, vice-president; Joyce Scoby, corresponding secretary; May Wootten, recording; Peggy Brewer, extension officer; Marjorie Aldersmith, treasurer; Betty Armstrong, city council representative; Ada Porteous, and Norma Pite, alternatives. Miss Helen McKee, retiring president, was elected to be adviser to Zeta Chapter for the year.

New Officers—Mrs. N. Phillips was named president at last meeting of Rockland Park W.C.T.U. Other officers are Mrs. W. P. Wallace, first vice-president; Mrs. J. Bell, second vice-president; Mrs. I Elliott, treasurer; Mrs. G. Holt, recording secretary; Mrs. G. Rolston, corresponding secretary. Plans for the provincial convention to be held in Centennial United Church, April 30 and May 1, were discussed. Mrs. J. Carruthers led devotionals.

WHY GROW OLD?

By JOSEPHINE LOWMAN

Slightly Crooked Nose May Be Help To Beauty

(The Friday Question Box)

Q. "I would appreciate it very much if you would give me some exercises to make my nose straighter. I have heard of plastic surgery. I have never mentioned it to my parents. They would laugh because my defect is very small and surgery is expensive."

A. I am glad you have a little defect. You probably have a little nose. Do not make the mistake of wishing for regular perfection in beauty. Some of the loveliest ladies are those who have slight irregularities. This gives one individuality and adds verve to a face. Do not think about plastic surgery. The only way your problem could injure your attractiveness would be if you should dwell on it and become self-conscious about it.

Q. "Could you give me some exercises for boney shoulders and back? I am by no means thin. I am 5 feet, 7½ inches tall and weigh 125 pounds. I will be very grateful if you will help me."

A. I believe you probably are a little underweight. I imagine you could carry 134 or 135 pounds. This, of course, would improve the boney shoulders. Also do the two following exercises. (1) Stand tall. Raise your arms forward shoulder height and shoulder width apart. Swing the arms back as far as you can at the shoulder level. Return to the starting position in a relaxed way. Continue pulling back and moving forward. (2) Stand erect. Raise your arms overhead, elbows straight. Now slowly bend your elbows and pull your elbows down, finally pulling them in close to your sides. Continue.

From this position you slowly bend your elbows and pull them down and in close to your sides —this exercise aids boney shoulders.

Q. "My eyebrows have always been very fine, sparse and colorless. For a long time I have managed to use mascara but for some time now there has been an intense itching of the brows and a loss on the hairs. I have practically none. I am not an attractive-looking girl and without this coloring I would be stared at. Please suggest something to help."

A. Sometimes the loss of brows comes from a systemic disturbance. However, since you have an intense itching at the brows, it may be that your difficulty is an allergy. I suggest that you see a dermatologist first and if he cannot help you see a regular M.D.

Sugar will improve the flavor of sweet potatoes. Add a tablespoon of sugar to the water in which you boil sweet potatoes.

NOT ONLY RELIEVES BUT 'LOOSENS UP'
BAD COUGHS
For over 40 years PERTUSSIN has been a favourite prescription. It loosens up phlegm, makes it easier to raise. Mighty effective for young and old. Pleasant tasting, too! PERTUSSIN

Menstrual Pains...use PARADOL

E 2434 734 YATES STREET
Fowler's
"Where Price and Quality Never Take a Holiday"
Children's Wear and Wool Shop
Who would ever guess?

you could find such adorable coat sets in a size range for the little heir or heiress . . . and big sister, too! They're styled so cunningly with the finest of detailing and any mother can't help but note the fine choice of fabrics . . . the flawless workmanship . . . the host of most popular spring shades!
Sizes 1 to 3X__6.69 to 17.25
Sizes 4 to 10__12.98 to 20.98
at A. K. LOVE LTD.

Coat Leaders
for the SPRING PARADE and through Summer

BUDGET TERMS

Shortie Toppers
Your versatile fashion winner this season is the shortie topper . . . Smartly styled to wear with spring suits and dresses.
from $25.00

SPRING COATS
Casually Yours
Casual . . . yet so smart . . . designed for 'round-the-clock duty . . . Wondrous spring shades and fabrics.
from $29.75

A.K. LOVE Ltd.
706 VIEW STREET

IT'S FROM BIRKS
The Bond Street Bag!

A large shipment of these fine quality handbags has just arrived from England. They are superbly made of the finest quality English leathers with smart gold finish mountings. Suede lined with inside zipper, mirror and change purse. Available in morocco, pigskin or best calf.

MOROCCO Colors: black, red, brown and navy 18.75
CALF Colors black, brown and navy 27.50
PIGSKIN 21.75

BIRKS JEWELLERS
706-708 YATES B 4241

NOW! A new electric SINGER CONSOLE MACHINE at a budget price!

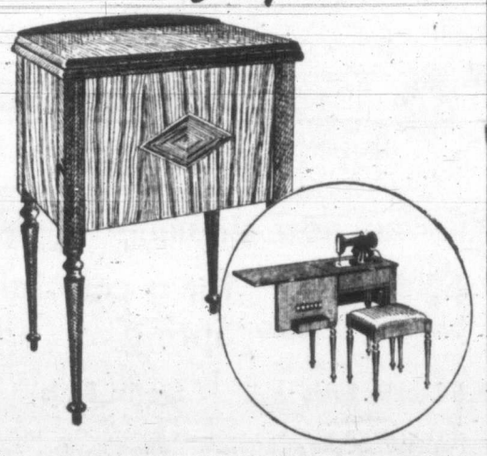

All the pleasures of SINGER SEWING can be yours—with this brand new cabinet model. This SINGER sewing machine is built to last a lifetime. SINGER is the only sewing machine made in Canada.

only $151.00
Easy budget terms
Liberal trade-in allowance
PRICE INCLUDES
- Complete 8-lesson sewing course at your SINGER SEWING CENTER
- Basic set of attachments
- The SINGER warranty of manufacturing perfection

You get all these SINGER features —
- Smooth, perfect stitching on any fabric
- Fully inclosed trouble-free motor
- Non-glare sewing light
- Accurate stitch-length regulator and tension adjustment
- Walnut finish, drawer for sewing supplies
- Special attachments available at slight extra cost for: button-holing, darning, zig-zagging, monogramming, hemstitching, sewing slide fasteners and binding.

*A Trade Mark of THE SINGER MFG. CO.

Order now!
SINGER SEWING CENTER
VICTORIA DUNCAN
726 YATES — Phone E 6513 PHONE 791

"It's been a thrill to leave deep snow in Regina and find warm sunshine and flowers in Victoria," said Mrs. C. Rivett-Carnac, wife of the new R.C.M.P. assistant commissioner, who arrived in Victoria with her husband and younger daughter, 11-year-old Frances, earlier this week.

Starts Housekeeping In Aklavik, Baby Born There

Not many women have the experience of going off to the Arctic Circle shortly after being married, starting housekeeping at a R.C.M.P. post, giving birth to a first baby at a mission and bringing that baby up for the first four months in a place where night was continuous.

Mrs. C. E. Rivett-Carnac, wife of the new chief of the R.C.M.P. in British Columbia, has done all these things. But when you ask her to tell you some of her experiences, she merely smiles and says: "nothing much happened, just the every day work of keeping house in a place where there were few conveniences, where food was either canned or frozen and where our mail only came in to us six times a year."

It was in the early 30's that Assistant Commissioner Rivett-Carnac and Miss Mary Dillon-Ware, daughter of Col. F. B. Ware, D.S.O., London, Ont., were married, and traveled by river boat up the Mackenzie River to the Arctic and to Aklavik where they were to be stationed for three years.

"We lived in a frame house, lighted by oil lamps and heated by three stoves," Mrs. Rivett-Carnac says, her blue eyes twinkling reminiscently, "and I can tell you keeping the lamps filled and the stoves burning were two of the day's major duties."

The Rivett-Carnac's first child, a daughter, was born at the mission in Aklavik, on a November day, and with her birth Mrs. Rivett-Carnac gained the distinction of being the first white woman to give birth to a child in the frozen wastes of that part of the Arctic.

"She was brought up all wrong," Mrs. Rivett-Carnac says with a broad smile, "at least according to all the rules.

"For the first four months she never saw daylight for it was wintertime and darkness stayed with us day and night.

"And for her first two years we fed her on canned milk, frozen fish and eggs that had come in to us a year before. No fruit juices or fresh vegetables. She thrived on the fare and seemed to love the taste of those eggs when we could hardly stand them.

"When we came out of the north, the baby wouldn't touch fresh eggs at all."

That baby, named Beverley, is 17 years of age now, is completing her matriculation year at high school in Regina and will join her parents in Victoria in June.

During her stay in the Arctic, Mrs. Rivett-Carnac did some traveling with her husband, by dog team and river boat. She slept and ate in the open and on these trips lived in the most primitive manner.

She wore fur-lined parkas; moccasin boots and heavy wool slacks.

"There was no need for anything else," she tells you quietly.

Miss Mary Limer Honor Guest At Shower Party

A miniature bridal group was the decoration on the container filled with many gifts for Miss Mary Limer, a bride-elect of this month, when Mrs. R. Price entertained at a miscellaneous shower at her Burnside Road home. Red roses and gardenias were presented to the honor guest on arrival. Her mother, Mrs. E. Limer, and Mrs. J. Graham, mother of the groom-elect, received carnations.

Games were played and music provided by Mrs. E. G. Trevelyan, Buffet refreshments were served from a table centred with specially-decorated bride's cake.

Guests were Mesdames A. Travis, V. Patterson, J. Cramer, D. A. Ross, T. Cheston, F. Yetter, H. Frances, A. Mathews, B. Savoury, A. Shea, G. Young, E. Green, A. Merrill, C. Palmer, S. Smalley, O. Lopsinoff, C. Clunk, G. Caldewell, F. Britton, R. Watling, A. Ackwell, T. Bowden, M. Price, Misses Edna Limer, Kay Trevelyan, Peggy Muir, Jean Ross, Mary Stewart, Eleanor Clunk, Jeannette MacDonald, M. Limer, Sharon Smith, Mabel Kingdon and Marjorie Bawsfield.

OF PERSONAL INTEREST

Mr. and Mrs. G. A. Dyson, Sr., 1440 Camosun Street, will celebrate their 61st wedding anniversary on Saturday, very quietly on account of illness. There will be no reception.

After holidaying in New Westminster the guests of their daughter Miss Stella Hincks, Mr. and Mrs. H. A. Hincks have returned to their home at Langford. The couple also visited relatives at Salmon Arm near Sechelt.

Mrs. J. P. Hardy and Mrs. R. Chernoff were co-hostesses recently at a bon-voyage shower at the home of the latter, Luxor Manor, to honor Mrs. F. "Buster" Briers, who is leaving Sunday for England. Mrs. F. Briers, mother-in-law of the guest of honor, presided at the tea table. Gifts were displayed in a box decorated and styled as a sailing ship. Guests included Mesdames B. E. Waterworth, J. Raymond, R. Ross, W. O. Cameron, J. Wittcomb, D. Mabon, D. Stilman, H. Connor, J. Riddell, J. Hampton, A. Rhodes, A. McKinnon and Miss Beverley Ross.

405 ARTICLES

Hospital Shower, $300

Flowering currant with gay daffodils and other spring flowers were used to decorate Nurses Home at St. Joseph's Hospital yesterday afternoon for a spring tea and linen shower sponsored by Senior Woman's Auxiliary to the hospital.

At the conclusion of the affair Mrs. Blair Reid, in charge of donations, announced 405 articles received, including eight woolen blankets, 41 yards of sheeting, pillow slips, hand and bath towels, facecloths, sheets, serviettes, doilies and dish towels.

Money donations amount to $300.

Sister Superior Rose Mary, Sister Mary Peter and Mrs. T. Taylor, auxiliary president and general convener, received the guests. Tea arrangements were in charge of Mrs. G. A. Cooney, assisted by Mesdames Julia Jones, J. P. Watson and H. Nesbitt. Assisting Mrs. Reid were Mesdames E. Hornsby, H. A. Humber, D. McDonald and J. Gillis.

Presiding at the tea table, which was centred with pink tulips and carnations and flanked with lighted pink candles in silver holders, were Mrs. Byron Johnson, Miss Kathleen Agnew, Mrs. L. Detwiller and Mrs. Herbert Anscomb. Student nurses in crisp white uniforms and caps acted as serviteurs.

A program included piano solos and duets by Misses Marlene Hunt and Monica Nash; vocal numbers by Misses Faye Wright and Marie Caddick, and songs by the Glee Club directed by Mrs. Nelson Ball.

Returns To City To Make Home

Expected to return to the city within the next few days after a honeymoon spent in Portland and Seattle are a recent bridal couple, the former Joyce Muriel Johnson and Gordon V. McKenna. Canon George Biddle, in ceremony at St. John's Church, united the daughter of Mr. and Mrs. H. Johnson, Monterey Avenue, and son of Mr. and Mrs. Peter McKenna, Edmonton.—Jus-Rite Photo.

OF PERSONAL INTEREST

Officers' Dinner Tonight In Wardroom, H.M.C.S. Naden

His Honor the Lieutenant-Governor will be honored tonight when Commodore E. P. Tisdall and senior officers of H.M.C.S. Naden entertain with a dinner in the wardroom. Cmdr. Hew Paterson will act as aide-de-camp.

Tomorrow His Honor and Mrs. Wallace plan to be at Esquimalt when H.M.C.S. Cayuga docks after her tour of duty in Korean waters.

On Sunday, His Honor the Lieutenant-Governor and Mrs. Wallace will go to Combined Services College at Royal Roads and after His Honor takes the march past of the cadets the Government House party, which will include Cmdr. Hew Paterson and Miss Ruth MacLean, will stay to luncheon with the college commandant, Group Capt. J. B. Millward, and Mrs. Millward.

Entertain For Bride-Elect

This evening Mrs. J. M. Nicholson with Mrs. A. Stenseth will entertain at the home of the former on Arrow Road at a miscellaneous shower in honor of Saturday's bride-elect, Miss Florence Chaplin.

Among invited guests are Mesdames R. Chaplin, mother of the bride-elect, and Mrs. R. J. Ashmore, the groom-elect's mother, and Mesdames A. Oldrey, W. Ross, T. Gilland, R. Hatton, R. Nicholson, O. Springer, C. Parsons, M. Biggs, E. Stenseth, Misses Joan and Margaret Nicholson, Helen Stenseth and Jean Chaplin.

The bride-elect and her fiance, Mr. Richard G. Ashmore, were honored when her parents, Mr. and Mrs. Robert Chaplin, entertained the wedding party following rehearsal in Belmont Avenue United Church. Guests were Mr. and Mrs. J. Ashmore, their daughters, Elaine and Carolyn, Mr. and Mrs. R. Ashmore Sr., Misses Jean Chaplin, Patricia Ashmore, and Mr. Donald Chaplin.

Parties For Miss Parrott

Gifts were concealed in a decorated swan for Miss Muriel Parrott, whose marriage takes place this month, when friends gathered at her home last evening to honor her at a miscellaneous shower. Corsage bouquets of rosebuds and carnations were presented to the honor guest and her mother, Mrs. C. M. Parrott.

Guests were Mesdames A. Ball, N. Jennings, D. Jennings, J. Parrott, H. Parrott, B. Ball, B. Noel, A. Jacques, B. F. Turner, P. M. Carey, R. Cox, H. Graas, L. Goodsell and Miss Irene Noel.

A centrepiece of hanging baskets filled with tiny spring flowers centred the refreshment table Wednesday evening when Mrs. H. N. Parrott and Mrs. J. E. Parrott entertained at the home of the former, Westdowne Road, in honor of the popular bride-elect.

Corsage bouquets were presented to Mrs. C. M. Parrott, and to Miss Parrott, who also received a decorated basket filled with gifts. Buffet refreshments were served from lace-covered table set with candles.

Guests were Mesdames J. Hogg, R. Coles, L. Shephard, B. Noel, F. Noel, W. A. Noel, J. Whelan, G. Stade, W. M. Graham, D. O'Brien, C. Christophersen, A. Brown, N. Jennings, Misses Minnie Herd, Irene Beverly, Marjorie and Pat Noel and Barbara Kitto.

Solarium Resignations Questioned By Lake Hill Women's Institute

Reasons for resignations from Queen Alexandra Solarium staff of Dr. Glenn Simpson, medical superintendent, and Miss Andrews, director of nursing, are sought by Lake Hill Women's Institute in a letter sent to the Solarium Board from the April meeting.

Dissatisfied with what members characterized as "undemocratic procedure," on the part of the Solarium Board, Lake Hill framed a resolution requesting that Dr. Simpson be given a hearing.

B.C. Women's Institutes, it was maintained, had vigorously supported the Solarium since its inception and were entitled to more explanation than had yet appeared.

Saanich municipality's facilities for care of its aged were reviewed in a letter to the Institute from M. R. Rogers, social welfare administrater for the district.

"Our municipality is carrying more than its share of pensioners being discharged from hospital and unable to be cared for in their former homes," wrote Mr. Rogers.

"Whereas Saanich had 26 residents of other municipalities in its nursing homes, only nine Saanich residents were being cared for in homes elsewhere.

"Of our 70 nursing and boarding home cases, 50 are in our three private hospitals; the remainder are in private homes. There is definite need for nursing home beds in the Greater Victoria area. There is also definite need for low rental housing accommodation for our pensioners, more particularly those on social allowance."

Mr. Rogers stressed the need on Vancouver Island of a home for care of elderly persons physically well but mentally deteriorated.

Mrs. E. Warren, Dr. Marian Sherman, Mrs. K. Massey, Mrs. R. F. Myles, and president Mrs. W. H. Webster were named to meet Mr. Rogers and go into the matter further.

The meeting initiated plans for the spring tea to be held April 25, under general convenership of the president. New members welcomed were Mrs. A. Vickers, Mrs. Davis and Dr. Sherman.

Mrs. C. F. McHardy brought greetings from Nelson Institute.

Church Group Sets Date For Garden Fete

Representatives of various organizations of St. Andrew's Presbyterian Church gathered recently under convenership of Mrs. C. C. Warren to discuss plans for the annual tea and garden party which will be held at Glenlyon School, Beach Drive, in July. A program for grown-ups and children is being arranged. Co-conveners will be Mrs. Warren and Mrs. W. Holder.

Auxiliary Members Get Advice On Rules For Table Display

With thought of the decorated table display they are sponsoring in May, members of the Junior Auxuliary to Royal Jubilee Hospital invited Dr. H. T. Gussow to be guest speaker at this week's meeting.

Discussing floral decorations in connection with the show, Dr. Gussow said, "Don't introduce heavy pottery, brass or copper with delicate and graceful objects.

"Containers and flowers of a well-appointed table must be related in texture, color and quality. It is well to bear in mind, too, that a centrepiece for a seated meal should be judged at the eye level of a seated person," he added.

Following the talk a question period was held, and Mrs. F. G. Aldous moved a vote of thanks to the speaker.

During the business meeting Mrs. C. Brown reported that men and childrens' clothing are needed at the Thrift Shop.

Mrs. R. Wootton and Miss C. King, convening dolls bazaar next fall, announced a doll shower to be held April 18 at the home of Miss Gladys Irving, 1001 Terrace Avenue, at 3.30.

Mrs. U. Wilkinson, occupational therapy, was given $100 extra on the monthly allowance to carry on her work.

Two daily papers are to be sent to the eye ward at request of Miss L. Woodrow, and it was decided to present to each graduating nurse with gold cuff links as a gift from the auxiliary at graduation.

Mrs. Aldous reported arrangements for the decorated table display to be held in the Empress Hotel; May 2, from 2 to 9.30.

Mrs. R. Newell presided.

how to feel younger

When waste matters and impurities accumulate in the system, you often feel older than your years. B.B.B. helps tone up the system, aids digestion . . . helps banish constipation, dyspepsia, biliousness, minor complaints of liver or kidneys. B.B.B. is a pure, vegetable compound, containing no harmful ingredients. Try B.B.B. today. 5-22-B

Burdock Blood Bitters

HELPS CLEANSE THE BLOOD

Parker's famous workmanship has gone into a pen and pencil that everyone can afford

Parker "21" Pens—$5.50

Parker "21" Pencils—$4.25

Colors black, red, blue, green.

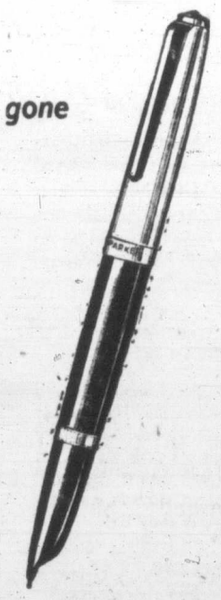

F. W. Francis LTD.

1210 DOUGLAS STREET G 7611

The label you know in this new shipment

RODEX-COAT MADE IN ENGLAND FOR Gordon Ellis Ltd. VICTORIA B.C.

Wonderfully smart styles that carry this famous name . . . Creations of the finest tailoring from the highest quality British wool. A pattern and a color combination to suit the individual taste . . . and of course the loveliest of plain colors.

Gordon Ellis LTD.

The British Woollen Shop

642-644 FORT STREET

For her proudest moment . . .

Bridal Wreath

THE PROUDEST NAME IN DIAMONDS

PAY The easy WAY!

$110.00

Use our CREDIT TERMS

ROSE'S LTD.

JEWELERS

1317 DOUGLAS ST.

FREE INSURANCE • BRIDES BOOK

featured for flattery

Half-Size DRESSES

- Prints
- Crepes

Mary Constance

784 FORT ST.

POKER FLAT

joyce Casuals

Poker Flat

Red, Green, Navy, Tan and White Boxglove. 10.95

COLLAR PIN

Casual Shoe Perfection for the Young Sophisticate

Collar Pin

Navy Suede 11.95

WESTBOUND

Westbound

Blue, Brown, Navy, Tobacco Leaf, Grey, Green and Red Suede, Mape, Mahogany and Black Saddle Leathers 12.95

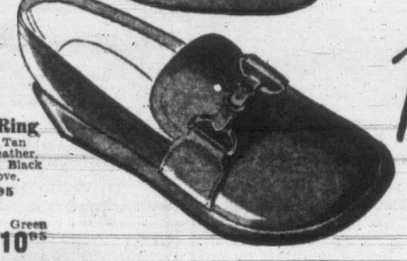

Show Ring

Golden Tan Saddle Leather, Navy and Black Ruffglove. 11.95

Red and Green Boxglove 10.95

Munday's

1203 Douglas St.

PARENT-TEACHER NEWS

Craigflower — Film, "Family Circle," will be shown at meeting of Craigflower P.-T.A., Monday at 8. Delegates to convention will read their reports.

Salt Spring—Seeds for school children's gardens have been purchased and will be given out this week it was announced at meeting of Salt Spring Island P.-T.A. Mrs. L. D. Goodman presided and treasurer's report showed $172.39 on hand. Mrs. T. Gear, health convener, will contact other organizations with regard to forming a community committee for a dental clinic. Colin Mouat spoke on proposed by-law for addition to Ganges School. Refreshments were were served by Mrs. S. Coles and Mrs. L. Shewfelt.

Oakland—Reports from convention delegates will be given at meeting of Oakland P.-T.A., Monday at 8, in the school auditorium. Bingo will be played following the meeting. Annual spring tea will be held Monday in the auditorium at 2.30, and an old time dance on April 13, from 9 to 12.

4 Brand New Tires
New Battery and' 51 License
With Every Used Car At
DAVIS MOTORS LTD.
See Page 9 of Large Ad

KNITTING WOOL
Just Arrived from English Mills
Guaranteed 100% Pure Wool
35c oz. 4-Ply Sock mixtures and plain colors.
40c oz. 3-Ply White and colors.
English Needlework Shop
1314 GOVERNMENT ST. B6842
Between Yates and Johnson
Between the New Post Office and Mc. & Mc.
Next Door to the Spotless

Spring Successories

The season's smartest shapes in—
Calf
Morocco
Hide
Corde
5.50 to 12.50
McMARTIN'S
716 YATES STREET GARDEN 6613

WANTED IMMEDIATELY
Experienced Lino and Carpet Salesman
Full-Time Employment
- Good Starting Salary
- Excellent Working Conditions
- Valuable Staff Benefits
- Education—Grade XII
- Age—24 to 35
- Opportunity for Advancement

Please Apply:
Personnel Office, Fourth Floor
Hudson's Bay Company.
INCORPORATED 2ND MAY 1670

HORIZONTAL
1 Depicted famous cathedral of ——
7 It is a fine specimen of —— art
13 Beginning
14 Lightly
15 Eucharistic wine cup
16 Forces down
18 Canine
19 Medical degree (ab.)
20 Reads
22 Preposition
23 Otherwise
25 Competent
27 Expensive
28 Booty
29 Pronoun
30 Not (prefix)
31 Palm lily
32 Cerium (symbol)
33 Enemies
35 Angered
38 Deteriorate
39 Part of the face
40 While
41 Comforts
47 Thoron (symbol)
48 Seine
50 Weather indicators
51 Light touch
52 Scratched
54 Woolly
56 Compound ethers
57 Reversed

VERTICAL
1 Wandered
2 Unassuming
3 Greek letter
4 Exists
5 Allot
6 Asterisk
7 Apertures
8 French river
9 Transpose (ab.)
10 Secreted
11 Philippine seaport
12 Young swan
17 Greek letter
20 Keeps on
21 Glucosides
24 Fries lightly
26 Short jacket
33 It is in ——
34 Blackbirds
36 Landed property
37 Nicked
42 Above
43 Boys
44 Any
45 Ancient ax
46 Jacob's brother
49 Make lace edging
51 Cooking utensil
53 Pronoun
55 Near (ab.)

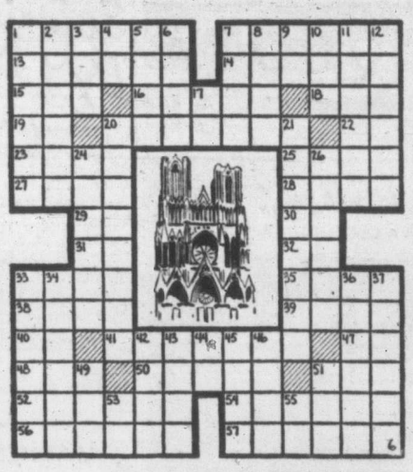

ANSWERS TO PREVIOUS PUZZLE

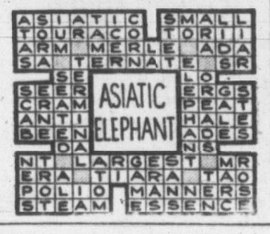

BEDTIME STORY

by Thornton W. Burgess

Unless you positively know
In judging be extremely slow.
—Farmer Brown's boy.

Tatoo the Armadillo was in trouble. He thought so anyway. So did some of his jungle neighbors who had seen what had happened to him and were watching him now. Tatoo had been caught by Farmer Brown's boy and another boy. Now Tatoo was lying on the ground rolled in a tight ball of shell. It was the first time Farmer Brown's boy ever had seen Tatoo rolled up in his suit of shell armor. At home he had seen Slowpoke the Box Turtle shut himself in by closing the front door and the back door of his house of shell which he always carries with him

As you would know by his name Slowpoke travels slowly. He must. How could he do otherwise carrying his house with him? But Tatoo the Armadillo wears a suit of shell instead of a house of shell, a very wonderful suit with many joints so that in an instant he can, if need be, roll himself up inside that suit and be quite as safe from the teeth of most enemies.

"Tatoo is stupid," thought Young Iggy, the green Iguana.

When he had been chased by the two boys Tatoo had been so excited that he had run right past the doorway of his home, a hole among some rocks, and so had been caught. Now his captors were sitting off at one side keeping perfectly still as they watched and waited for Tatoo to unroll and try to steal away.

WATCHES FROM TREE

Yellow-tail, cousin of Goldie the Oriole, was watching from high in another tree. I thought Tatoo was too smart to do such a stupid thing as 'that,' thought the black bird with yellow tail and yellow bill. "Yes, sir, I thought Tatoo was smart, but I was mistaken. I guess he is just plain stupid. He can't get away now. It would take someone is his place a lot smarter that he is to get away with those two-legged giants sitting right there. Hello, there's old Big Claw down there. He better watch out or they will catch him."

Sure enough in the doorway of his home, a hole in the ground he had dug himself, sat the big land crab called Big Claw because he has one very big pinching claw. If he didn't see the two boys it wasn't for lack of staring. He didn't blink. He couldn't. He isn't impolite. He can't help staring.

Presently he moved out of his

Now while Big Claw was still in his doorway he wasn't noticed. But the instant he moved both boys saw him. For a moment they watched him to see where he would go. He stopped to look at something he found on the ground. They looked back to where Tatoo had rolled himself into a ball of shell. He wasn't there.

TATOO GONE

"He's gone!" cried Tommy, leaping to his feet. His voice sounded as if he didn't really believe what he said. Big Claw scuttled back into his home, but he needn't have for no one was watching him now.

Where was Tatoo? Almost to the doorway of his own home down in the rocks. Too late to catch him again Tommy saw Tatoo's shell-covered tail disappear.

Young Fashions
COATS
Good looking . . . long wearing . . . featuring British Imports of shepherds' check, tweeds, corduroy, plaid. Sizes 2 to 6, from **16.98**
COATS
For Tweens
Loose or belted . . . the fashion-conscious will approve of these coats. Sizes 7 to 14x, from **14.98**
Cottons
Cracker-crisp ginghams and chambrays . . . Fast colors. Sizes 2 to 6, from **3.98** Sizes 7 to 14, from **7.98**

the STORK
'TWEEN AGE SHOP
631 FORT STREET . . . VICTORIA, B. C.
PHONE G 1194
There Is No Substitute For Quality

VICTORIAN SPRING

by Cecil Maiden

LII

They were half way up the hill and by the pasture fence now. They had strayed from the path a little, and instead of passing through the gate, it was necessary for him to life her over the wooden fencing. Half way over, he suddenly sat her down on the flat fence post, and as she sat there, leaned over the fence beside her.

"The lady on my right," he said, addressing the cows under the distant trees, "is the new Miss Merridew. An altogether pink Miss Merridew. A very-fetching - shade of pink Miss Merridew."

He swung round directly to her. "May I tell you something, ma'am?"

"If I said 'No,' you'd insist upon it, anyway."

"So you know me that well already?"—he drew a little closer to her, then said, more directly "I'm glad you left the Murray house and come here."

"I'm happier, too, Mr. Braid."

"Would you say that again, please—I'd rather hear you say 'I'm happier, too, Jervis'."

She laughed at him.

"Must you keep the Navy waiting?"

"Well . . . I'm happier, too, Jervis!"

'Sounds twice as happy."

"It's good to be back again—Letty. Back home. Ever since that Birthday Ball . . ."

"Please, Jervis . . ."

"I've thought about it every day I've been away. I've pictured the way you looked, and . . . Letty, I've hoped it wasn't anything to do with—that incident, that made you decide to come here. I thought the children . . ."

"The children? Oh, they needed me! They need me still."

"Then why?"

The unspoken question mark stood for Caroline, and they both knew it. Letty gave a swift, hardly discernable shiver, as if a wind had come between them. Caroline would discover, as Caroline always did discover, that he had returned—and had preferred to come straight to Craigallan Schoolhouse.

"I shouldn't have questioned you, Letty."

She leaned forward, thinking deeply.

"A penny for them!" he said, and then "No. Not even a ha-penny. Judging by your solemn little face you don't even want those thoughts yourself!" She saw the quick, warm, understanding in his eyes, and came foolishly near to tears because of it.

She shook them away from her and jumped down into the field. "It's getting late," she said, "and there are one or two things I have to do about the house when I get there. But you'll come in and talk to them, won't you—they've been anxious too, you know."

He accepted her wish to talk no more of it—just yet. He would make an opportunity later. "I'm glad it's the Langleys you're with," he said. "They're a noisy bunch—especially the girls."

"Especially Becky! Thank goodness you didn't see that one this afternoon!"

"Oh, I've met Becky. I still carry the scars."

"But she's a good little dancer. And they really did try to do well today. Do you know what Her Excellency suggested?"

"Coming along to learn the Can Can?"

"And getting myself in jail?" she laughed. "No, thank you! She suggested I should teach dancing classes in Victoria."

"And a very good idea! The city's busting with boys and girls who need to know how to dance. I can think of one this moment."

"Who?"

He put his hand on his chest and bowed. "Your humble servant."

"But I only teach children."

"How limited we are. We'll have to change all that."

"When you were a little boy, how very — look, here's Trevyan Langley."

Trevyan, on a black mare, came round a corner of the fence on his way home. He saw the two of them and hailed them. Then he quickly dismounted and came forward.

"Well, bless my soul if it isn't Jervis Braid . . . and still quite hale and hearty, by the looks of him!"

The two men wrung each others' hands.

'And how's shipbuilding?" Braid asked.

"And how's the Navy?"

"Two big questions call for time, Trevyan."

"And some Craigallan cider! Let's go in to the fireside. And perhaps this attractive young person in the pink dress might sit and listen? Think we should let her?"

They looked, and admired, and laughed with her. So she led them both through the big door into Craigallan.

(To be continued.)

MAY CURB MEDICINE MEN

CAPETOWN (CP)—The South African Medical and Dental Council is urging the appointment of a committee of inquiry into the activities of African medicine men and herbalists. Among other things the standardization of all herbs of African origin is proposed.

ZERO SOAP
Will Not Shrink Woollens
THE BEEHIVE · 613 Fort St.

GENUINE BULGARIAN
YOGHOURT
Made on Hansen's Recipe
DELIVERED IN CARTONS FOR YOUR CONVENIENCE
Per Pint 30¢ Per Half Pint 16¢
Phone Garden 5595

At The BAY
The Richard Hudnut HOME PERMANENT with sensational, new Whirl-a-Wave curlers!

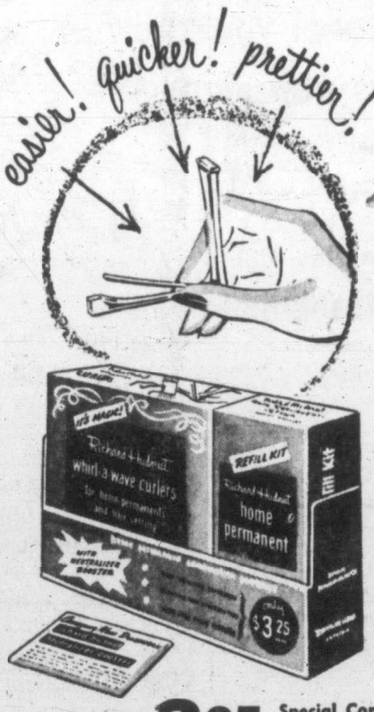

A COMPLETELY NEW IDEA IN CURLERS!
Improved, spinning-type curlers! *Flexible:* work perfectly with various-sized curls, lock closer to the head! *Non-slip tongue:* holds hair secure while winding! *Comfortable:* smooth surfaces are easy on fingertips! *Pretty;* pink-and-white plastic!
PLUS! Neutralizer Booster For A Wave You Set And Forget!
Now . . . only in the famous Richard Hudnut Home Permanent . . . Neutralizer Booster, the secret Hudnut discovery actually *weatherproofs* your wave . . . so that it comes back with a "bounce" after every shampoo, *stays in,* no matter what the weather may be!
3.25 Special Combination Package: Richard Hudnut Home Permanent Refill . . . plus . . . Whirl-a-Wave Curler Kit . . .
BAY Toiletries, Street Floor
DOUGLAS AT FISGARD
Hudson's Bay Company
INCORPORATED 2ND MAY 1670

SILEX
SWINGS TO
Colour!
NOW you can get the world's finest coffee-makers with the added beauty of gay, sparkling color. 8-cup Silex models are now available with covers, handles and trim in lovely Chinese Red or Daffodil Yellow — and with smart buffet trays to match.
See them at your Silex Dealer's — where you can also get full information on the complete Silex line — 2-cup to 12-cup capacities, kitchen range and electric table models.
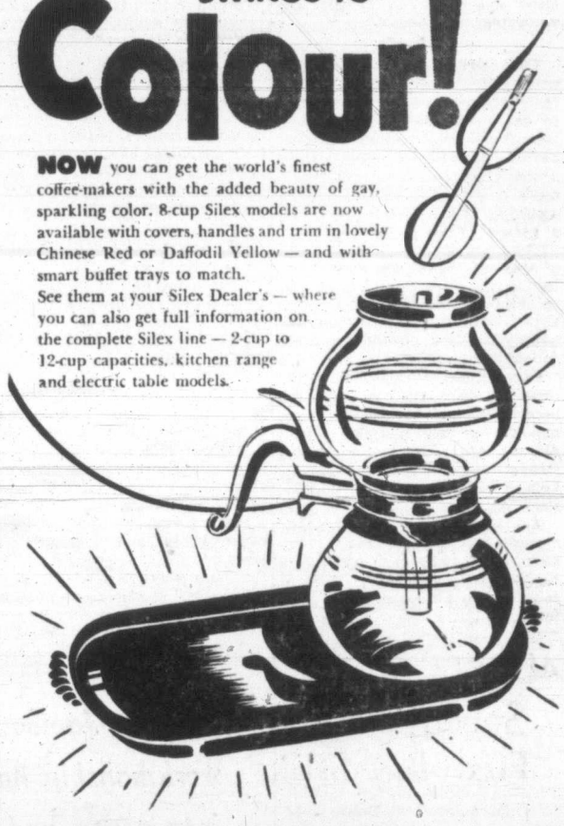
FOR FASTER, EASIER IRONING . . . SILEX STEAM IRON
Lighter — only 2¾ pounds — steam or dry, helps you breeze through your ironing.
More Steam Distribution — cuts ironing time, saves dampening on most materials — steam is *all over* the sole-plate, from tip to end.
Tap Water is all you need — just open the tap and you're set, for the *smoothest* ironing yet!
Other famous SILEX products: Electric Heating Pad, Door Chimes, Candle Warmer, Fresherator.
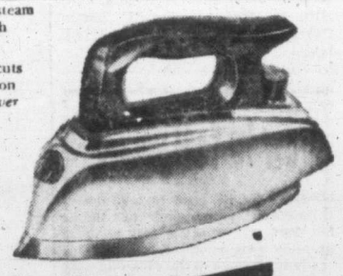
BE SURE IT'S RIGHT . . . BE SURE IT'S SILEX!
THE SILEX COMPANY LIMITED
TRADE MARK REG'D CAN. PAT. OFF.
St. Johns, Que.
SOLD BY DEALERS EVERYWHERE

STEEL SHORT, SO—

Builders Go Back To Old Methods

By HARRY YOUNG, Times Business Editor

Where there's a will there's a way. When the government clamped down on the use of steel for new buildings, except under permit, it was assumed that all non-essential or luxury construction would come to an end forthwith.

But that is not necessarily the case. In the old days buildings were constructed without steel, and although it may be putting back the hands of the clock, they can be built the same way again.

Young

This alternative involves the use of wooden beams and supports, and according to **J. W. Oosterink,** the city building inspector, the Victoria Building Code makes provision for such construction.

Buildings of wooden beams come under the Class C category in the Victoria code, and they may not be of more than two storys.

"This particular type of construction is not entirely desirable," said Mr. Oosterink. "But it is allowed under the code and in the special steel control circumstances it is an alternative."

Up to now only one Victoria construction job has been halted through lack of steel. Work finished temporarily on the new Metropolitan store on Douglas Street, two weeks ago.

The contractors—an east of Canada firm—have asked for permission to complete the building, using wooden beams instead of steel, and as the plans call for only two storeys Mr. Oosterink has informed them that they may proceed in accordance with the city building code regulations.

"That was two weeks ago, and I have not heard from them since," said Mr. Oosterink.

Roy Lougheed, secretary of the Victoria Building Contractors' Exchange, says that none of the members of his association has yet reported a shortage of materials, and that all jobs on hand are meantime proceeding according to schedule.

• • •

The suggestion expressed in these columns last Saturday that the previous day's slight advance in the price of rail stocks on New York, might start another period of rising prices, was somewhat confirmed by yesterday's action when the railroads again set Wall Street prices to a generally higher level.

The line of argument is that it was the rails which started the topple from the high prices of January, and that while they kept dipping consistently the industrials were unwilling to follow the lead.

Last Friday it was the first time in over two months that both industrials and rails had moved ahead together. They did the same thing even more strongly yesterday, when markets were at their strongest since early January.

Another bull point for the markets of course—and it may have been the chief one—was the Truman statement that there could be no relaxing in the defence program.

COMPANY NEWS

Alcan Adds $7 Millions To Profits

Profits in 1950 of **Aluminum Company of Canada Ltd.** soared by nearly seven millions, to $31,087,833. This compared with the consolidated profit of $24,485,448 in 1949.

The massive company which is hoping to set up a new plant on the B.C. coast last year paid $22,961,755 in income taxes while working capital rose to over $119 millions, an increase of more than $51 millions over 1949.

Expansion Planned

Planning a $6 million capital outlay for the development of their Wabana Ore Mines, on Bell Island, Nfld., are **Dominion Steel and Coal Corporation.** In report for 1950 profits are slightly lower than in record breaking 1949, but working capital is higher. The profit was $4,481,034 against $5,252,063, with earnings per B share $4.31 against $5.05 in 1949.

Profit Lower

A decreased profit for 1950 is announced by **Dominion Steel and Coal Corporation Ltd.** Profit was $4,481,034 compared with $5,252,063 in 1949. Net profit per share of class B common stock was $4.31 compared with $5.05.

Coal Report

Dominion Coal Company Limited made a net profit of $562,969 compared with $650,968.

Net profit on the preferred stock was $2.65 per share compared with $3.03 the previous year.

Net working capital was $8,551,076 against $7,336,095.

Malartic Earnings

The net profit in 1950 of **Malartic Gold Fields Ltd.** was $525,530, equal to 13.1 cents a share, compared with $754,887 or 18.8 cents a share, in 1949. Current assets were $2,101,895, up $1,148,852, and current liabilities $313,721, up $86,799.

The company has a producing gold property in the Fourniere township of Northern Quebec.

New Chairman

New chairman of **Dominion Tar and Chemical Ltd.** is E. P. Taylor. He took the place of L. O. P. Walsh who retired at his own request after 41 years.

Operating Costs Lower

Although the profits of **Stadacona Mines** were lower in 1950 $75,330 against $83,316 in 1949, the mine operating costs were reduced from $4.66 per ton in 1948 to $4.57. This was achieved in face of higher labor charges through greater operating efficiency.

ALBERTA OIL REPORT

Socony Entice Looms As First Big Strike Of Year

Special to The Times

CALGARY—Socony Entice, 45 miles northeast of Calgary, appeared yesterday to have at least a chance of becoming the first important discovery of 1951. Some sand strikes have been made, but nothing so far to compare with Flint, Duhamel and Acheson, all made in the fall of 1950.

Socony Entice struck Madison lime at 5,395 feet, cored to 5,405 and tested 5,393 to 5,405. On a one-hour test there was a strong steady flow of gas throughout, and a recovery of 60 feet of light oil and mud, and no report of water.

While Entice is not yet proved as a strike, cores were reported oil stained, and the prospect appears bright should the formation open up with porosity and permeability.

Socony Entice is located near the north margin of a huge C.P.R. reservation of about 45 townships. It is 25 miles west and about eight miles south of the nearest production which is Naco sand oil near Drumheller.

The well is 25 miles west and 40 miles south of Big Valley, and 70 miles northeast of Turner Valley.

Heep Oil Corp. has a big reservation in the east part of the block, Midcontinent Oil and Gas a sizeable spread north of Bassano adjoining Heep. Sun Oil has smaller blocks in the west portion of the reservation.

Throughout the bulk of this acreage no well has ever been drilled. Brown Heep Rutherford and a well near Bassano are about the only tests.

APRIL'S FIRST GASSER

The first gas discovery for April and the fifteenth for 1950 was made Wednesday by Amerada Petroleum Corp. when Amerada Crown 41-5 southeast of Hanna flowed an unspecified but apparently substantial amount of gas on drill stem test.

The Amerada well is located in a big block of Amerada holdings. It is 10 miles on strike northwest of gasser Cessford No. 1 and about 25 miles due south of Hanna.

The gas strike was made in the Viking and casing has been set at 3,716 feet for a complete test of full potential.

ONE HOUR VALET SHIRTS 15c LAUNDERED

TODAY'S STOCK QUOTATIONS

By: Hagar Investment Ltd. H. A. Humber Ltd. James Richardson & Sons T. H. Burns & Co. Ltd. A. E. Ames & Co. Investment Dealers' Association

Closing Averages

Dow Jones closing New York index.

30 industrials	250.83	up .51
20 railroads	83.02	up .17
15 utilities	42.49	up .06
65 stocks	92.58	up .17

Volume, 1,450,000 shares.

Toronto averages:

Industrials	326.90	up 3.54
Golds	82.33	off .85
Metals	178.18	up 2.12
Oils	106.92	up 2.03

Sales, 1,011,000.

Montreal averages:

Industrials	218.00	up 1.40
Utilities	88.40	up .01
Golds	65.68	up .15
Papers	773.18	up 12.37

Sales, 236,900.

TORONTO

CLOSE

OILS	Bid	Asked
Anglo-Canadian	645	650
Atlantic Oil	305	310
C. and E.	11½	11¾
Calvan	480	490
Federated Pete.	845	855
Home Oil	16¼	16¾
Okalta	263	268
Pacific Pete.	950	970
Polaris	470	480
Royalite	13½	13¾
MINES		
Anacon Lead	265	270
Ascot	220	230
Cobalt Lode	112	116
Akaitoch	120	130
Amalg. Larder	17½	19
Aubelle	7	7½
Aumaque	21	23
Aunor	325	340
Barnat	101	105
Bevcourt	43	47
Bidgood Kirkland	4½	5½
Bobjo	13	15
Bralorne	635	655
Broulan	101	103
Buffalo Addison	8½	9
Buffalo Ankerite	155	165
Bulolo	830	860
Base Metals	62	64
Campbell Red Lake	230	240
Castle Trethi	230	238
Canadian Malartic	62	66
Central Patricia	58	62
Chemical Research	135	142
Chesterville	45	48
Cochenour Willans	175	180
Coin Lake	12	15
Colomac	4	5
Conwest	235	243
Cons. Beatty	54	57
Cons. Duquesne	36	40
Cons. Sowed	41	45
Cons. Smelters	140	141
Crolnor	30	35¾
Discovery Yellowknife	37	39
Dome Mines	17¼	18¼
Donalda	52	55
East Malartic	111	113
East Sullivan	830	840
Elder	60	62
Eldona	22	23
Eureka	115	120
Falconbridge	10⅝	10⅞
Frobisher	330	340
Giant Yellowknife	690	700
Gods Lake	39	42
Golden Manitou	670	690
Harricana	11	12
Hardrock	22	23
Hasaga	34	37
Heva Cad.	12	15
Hollinger	13¾	13⅞
Hosco	6	7
Hudson Bay Mining	58	58½
Indian Lake	4	5
Inspiration	49	52
Joliet Quebec	65	67
Kerr Addison	17¼	17½
Kirkland Lake	90	93
Labrador	850	870
Lakeshore	9¾	10
Lake Wasa	35	37
Lamaque	550	580
Leitch Gold	108	114
Little Long Lac	76	79
Lingman Lake	23½	25
Louvicourt	20	22
Lynx Yellowknife	14	15¼
Madsen Red Lake	215	225
Macassa	192	200
Marcus	8¾	9
Malartic Goldfields	220	225
McDonald	115	117
McIntyre	60	61¼
McKenzie Red Lake	48	50
Moneta	34	37
Nechi Cons.		45
Negus	82	99
Nipissing	162	185
Normetal	525	540
Noranda	77	77¾
O'Brien Gold	127	135
Orlac	5½	6
New Calumet	299	315
Osiska Lake	127	130
Pamour Porc.	87	92
Pato Cons.	275	350
Paymaster	56	58
Perron Gold	45	47
Pickle Crow	170	174
Powell Rouyn	101	110
Porcupine Reef	120	123
Preston	155	162
Quemont	25	25½
San Antonio	247	253
Senator	20	22
Sheep Creek	161	165
Sherritt Gordon	340	350
Silanco	36	38
Sigma	670	680
Sisco Gold	112	115
Sladen Malartic	61	61½
Steeprock	830	840
Sullivan	300	305
Sylvanite	128	135
Teck Hughes	210	220
Toburn	32	34
Trans. Cont. Resources	60	63
Upper Canada	172	180
Ventures	11½	11¾
Wait Amulet	10½	10¾
Wright Hargreaves	157	159
Yellowknife Bear	86	90

MONTREAL EXCHANGE

INDUSTRIALS—CLOSING PRICES

	Bid	Asked
Canadian Investment Fund		670
Abitibi Pfd.	24¾	25
Acadia Atlantic "A"	19½	19⅞
Algoma Steel	30½	31
Aluminum Co.	95½	96
Asbestos Corp.	48½	49¾
Atlast Steel	14⅞	15
Bank of Montreal	28	28⅛
Bank of Nova Scotia		38½
Bathurst "A"	48	50
Beatty Brothers	10½	11
Bell Telephone	40¼	
Brazilian Traction	24¼	24½
B.A. Oil Common	32	32½
B.A. Oil Pfd.	29	
B.C. Forest Products	8¾	8⅞
B.C. Packers "A"	31¼	31½
Brown Co. Common	12⅛	12¼
Bruck Mills "A"	21½	22
Bruck Mills "B"	11½	12
Building Products	31½	32½
Burlington Steel	22	22½
Burrard Drydock "A"		8½
Canada Cement	66	68
Canadian & Dominion Sugar	20½	21½
Canada Malting	50½	51½
Canada Packers "A"	40½	42
Canada Steamships Common	33	34
Canada Steamships Pfd.	45	46
Canadian Canners	26¾	27
Canadian Bank of Commerce	25¼	25½
Canadian Breweries Ltd.		19⅛
Canadian Car & Foundry	15	16
Canadian Car & Foundry "A"	18	18¼
Canadian Celanese	58¾	59
Canadian Dredge & Dock	42	45
Canadian General Investment	22	23
Canadian Industries	35	36½
Canadian Locomotive		29
Canadian Marconi	400	415
Canadian Pacific Rlwy.	28⅛	28⅝
Canadian Vickers	18	19
Canadian Western Lumber	8½	8¾
Cockshutt Plow	26½	27
Consolidated Paper	38	38⅛
Consumers Gas	159	160
Consumers Glass	25	27½
Crown Cork & Steel	27	
Davis Leather "A"	21½	22
Distillers Seagrams	28⅝	29
Dominion Bank	28	28½
Dominion Bridge	62	
Dominion Foundries & Steel	43½	45
Dominion Glass		32
Dominion Coal & Steel "B"	32	32¼
Dominion Stores	14	15
Dominion Tar & Chemical	33	33¾
Dominion Textile	14¼	14¾
Dryden Paper	34	36½
Eddy Papper "A"	21	22
Electrolux Limited		16½
Famous Players	17	17½
Fanny Farmer	30¼	31
Federal Grain	12	
Ford of Canada "A"	62	62½
Foundations Co.	42	42½
Fraser Company	52¾	53
Gatineau Power	18¼	19½
General Steel Wares	20¼	21
Goodyear Tire	98	100
Great Lake Paper	40½	40¾
Harding Carpets	11¼	11¾
Gypsum, Lime and Alab.	24½	24⅞
Hamilton Bridge	15½	16
Hayes Steel	34½	35
Howard Smith Paper	86	88
Imperial Bank	31½	31¾
Imperial Oil	38⅞	39
Imperial Tobacco	11¾	12
Industrial Acceptance	31½	31¾
Inter. Bronze Powders pfd.	22	23
Inter. Metals A	48½	49
Inter. Nickel	38½	38¾
Inter. Paper	54¾	55⅛
Inter. Petroleum	16	16¼
Inter. Power	50	52
Inter. Utilities	25½	26½
Lake of the Woods	30	36
Laura Secord	14½	15
Loblaw A	31⅛	31¾
Do. B	32	32½
Lowneys	14	16⅝
McMillan A	23¾	24
Do. B	25	25¼
McColl-Frontenac	25⅛	25½
Massey-Harris com.	12	12¼
Minnesota and Ontario Paper	30	30½
Robert Mitchell	34½	35
Molsons Brew. A	27	27½
Montreal Locomotive	16¼	16¾
Moore Corp.	27¼	27½
National Brew.	19	19½
National Drug pfd.	11¾	12
National Grocers	13⅝	14
National Steel Car	29¼	30
Ogilvie Flour	22¼	24
Page Hersey	53	
Powell River	71½	72½
Power Corp.	25¼	25¾
Price Bros.	30½	30¾
Royal Bank	27	28
Russell Industries	22⅞	23
St. Lawrence Corp.	37½	37¾
Shawinigan Power	35½	36
Do. pfd.		46½
Shea's Brew.	15½	15¾
Sick's Brew.	19¾	20½
Sick's Brew. V.T.	19¾	20¼
Simpson's A	35	37
Do. B	35¼	36
Southam Co.		18¾
South Canada Power	26	27
Standard Chemical	14¼	14¾
Standard Paving	14	14½
Steel of Canada	32¼	34¾
Steel of Canada Pfd.	33½	34
Taylor Pearson & Carson	6¾	7
Taylor Pearson & Carson Pfd.	10¾	11
Traders Finance "A"	26¼	26½
Trans Television	25	27
Union Gas	17½	18¼
United Steel	9⅞	10¼
Hiram Walker	54½	55¾
Western Grocers	43	50
Weston Geo	34¼	34¾
Westeel Productes	16¾	17
Winnipeg Electric	41¾	41⅞

GRAIN

WINNIPEG

	Open	High	Low	Close
Oats—				
May	101⅝	101⅝	100½	100⅝
July	92½	92⅝	91¾	92
October	85⅞	85¼	84⅝	85⅛
Rye—				
May	235½	235½	229¾	233
July	224½	224½	220	222⅞
October	193½	196⅛	193½	196
Barley—				
May	150⅝	150⅝	147⅞	150⅝
July	143⅛	143⅝	140⅞	142
October	130	130⅛	128⅝	129⅝

Cash Grain Close

Oats—No. 2 cw. 105¾.
Barley—No. 2 cw. 152.
Rye—No. 2 cw. 233, track 233.

CHICAGO

	Open	High	Low	Close
Wheat—				
May	248⅞	249¼	247	247
July	247⅞	248⅝	245⅝	245⅝
September	249	249⅝	246⅞	247
Corn—				
May	179⅝	179½	178⅝	179
July	182⅛	182¼	181⅝	182
September	181¼	181⅝	179½	179⅞
Oats—				
May	93½	93⅝	92⅝	93⅛
July	88	88¼	87½	88⅛
September	86⅛	86⅝	85½	85⅝
Rye—				
May	196¼	197½	195⅝	197¼
July	193¾	194⅝	192⅝	194¼
September	187½	188	186⅝	187½

TORONTO UNLISTED

CLOSE

	Bid	Asked
August Procupine	7	12
Brown McDade	5	8
Britalta	120	125
Camray	3	6
Captain YK	4	7
Can. Superior	11¼	
Carnegia	40	50
Central Manitoba	23	26
Cronin Babine	42	47
Empire	15	18
Husky	4.50	5.00
Jerome	14	19
Kamiac	16	20
Lasalle	3½	5
Lake Expanse	4	6
Lun Echo	6	9
Mindus	65	75
Murmac	4	6
Mate	6	
New Augarita	6	9
Norbeau	80	100
Oklend	6	9
Ordala	2½	3½
Pascalis	10	13
Payne	3	6
Rand Malartic	7	10
Sunbear	3	4
Sainsta	63	68
Silvan	63	68
Vermilion Cons.	18	23
Walcora	2	4
Young Davidson	16	20
Zalota	8	

NEW YORK

	Close
Allied Chemicals	62¾
American Can	112¼
American Tobacco	63⅞
American Smelter	72⅞
American Tel. and Tel.	152½
Anaconda Copper	40⅛
Atchison Topeka	161
B. and O. Railway	20⅝
Bethlehem Steel	55¼
Canadian Pacific Railway	25⅝
C. and O. Railway	34
Chrysler	78⅝
Du Pont	91¼
Eastman Kodak	43⅝
Erie Railroad	22¼
General Foods	45
General Electric	55
General Motors	52⅝
Goodyear Tire	72⅝
Great Northern	49⅞
Inter. Harvester	34¾
Inter. Nickel	38¼
Johns-Manville	57⅞
Kennecott Copper	74⅛
Loew's Theatre	16¼
New York Central	20⅞
Norfolk and Western	49¾
Northern Pacific	35¼
Pennsylvania Railroad	21⅛
Procter & Gamble	71¾
Republic Steel	43⅝
Schenley Distillers	36
Standard Oil California	45⅝
Standard Oil New Jersey	104⅛
Sears Roebuck	55
Socony Vacuum	27¼
Southern Pacific	66⅝
Southern Railway	54½
Texas Corp.	91⅞
Union Carbide	56¼
Union Pacific	101⅝
United Aircraft	36¼
U.S. Steel	43⅛
Westinghouse Electric	39
Woolworth	44⅞

Latest Dividend Declarations

Mining Corporation of Canada—30 cents interim payable June 30; record May 31; xd May 30.

Normetal Mining Corporation—10 cents plus 10 cents special payable June 29; record May 31; xd May 30.

Viceroy Manufacturing Co.—25 cents payable June 15; record June 1; xd May 31.

London Prices

LONDON (AP)—Stocks closings: Babcock & Wilcox 72s 9d, Boots Pure Drug 46s 9d, Canadian Pacific 45⅜d, Central Mining £2 9-16, Consolidated Goldfields 52s 6d, Courtaulds 42s 4½d, Hudson's Bay Co. 99s 3d, Imperial Chemical 46s 6d, Imperial Tobacco 100s 7½d, Metal Box 45s 6d, Mexican Eagle 25s 3d, Rand Mines 143s 9d.

Bonds: British 2½% Consols £67⅞, British 3½% War Loans £81⅞, British Fundings 4s 1960-1990 £104.

$ Exchange

NEW YORK Noon (CP)—Canadian dollar was 1-16 lower at a discount of 5⅛ per cent in terms of U.S. funds. Pound sterling was unchanged at $2.80⅛.

MONTREAL Noon (CP)—Market rate for U.S. funds was $1.05 13-32. Pound sterling was $2.95⅛.

VANCOUVER

NOON

OILS	Bid	Asked
Allied Oil	135	138
Aanconda Oil	17	
Anglo-Canadian	640	645
A.P. Con.	42	45
Atlantic Oil	305	311
British Dominion	143	147
Calmont	128	130
Calnorth	24	
Calvan	485	490
Central Leduc	245	247
Commonwealth	205	
Continental Oil	58	
Dalhousie	37	38
Del Riod	120	125
Federated Petroleum		850
General Petroleum	5¾	6
General Petroleum "A"	590	
Hargal Oil	11	11½
American Standard	28	28½
Hamil	38½	38
Home Oil	16¾	17
McDougall Segur	32	35
Mercury	15¼	16
Mill City	13	
Model Oil	47½	
Okalta	262	270
Polaris	460	
Princess		148
Redwater Leaseholds	51	
Royal Canadian	10½	11
Royalite	13½	14
Share Oil	16	18
South Brazeau Petroleum		9½
Spooner Oils	31	
Sunset Oils	41	
Vulcan		42
Vanalta	30	35
Superior Oils	117	119
York Oil	41	43
Zodiac Oil	156	160
Mackeno	120	125
Yucheno	5½	
MINES		
Base Metals	65	66
Bralorne	650	675
B.R.K. (1935)		4½
Canuse Caribou	9	10
Caribou Gold	120	130
Congress	7	9
Cuyuni Gold	8	10
Golconda	21	
Grandview	38	42
Hedley Mascot	53	54
Highland Belle	93	99
International C. & C.	35	36
Island Mountain	75	90
Kootenay Belle	62	70
McGillivary Creek		9½
Pacific Nickel	47½	49
Indian	21	22
P. E. Gold	5½	
Pend Oreille	765	
Premier Border	19	20
Privateer	9½	10½
Reno Gold	4	5
Sheep Creek	162	165
Quatsino Copper	15½	16
Red Hawke	8½	9
Reeves McDonald	425	445
Silbak Premier	36	38
Silver Ridge	4½	
Silver Standard	250	255
Surf Inlet Gold		10
Taku River	6½	8
Taylor Bridge	19	20
Utica	4½	5
Vananda	16	17
Western Exploration	36	66
Western Uranium	175	179
Van Roi	55	55½
INDUSTRIALS		
V.T.	325	335
Alberta Distillers	325	340
B.C. Forest Products	825	
B.C. Turf	47	
Burrard Dockyard "A"		8½
Canadian Collieries	310	325
Canadian West Lumber	8½	8¾
Capital Estates	2½	
Coast Breweries	430	440
H. R. MacMillan "A"	25¼	
H. R. MacMillan "B"	24¾	25½
Pacific Coyle	138	140
Westminster "A"	975	
Westminster Paper "B"	700	

New Sulphur Plant

TORONTO (CP)—Shell Oil Company of Canada will establish a plant in Alberta to produce sulphur from petroleum for Powell River Co. Ltd., and a group of other British Columbia pulp and paper producers.

The plant, to cost $500,000, will be in production by 1952.

Papers Big Gainers In Cheerful Markets

TORONTO (CP)—Prices advanced for the second straight session.

Industrials led by papers were the big gainers. Advances ranged from fractions to more than $2.

Issues up $1 or more in industrials included Canada Cement, M. and O. Paper, Canadian Vickers, Great Lakes Paper, Dominion Steel B, and Walker.

In base metals, Consolidated Smelters, Falconbridge, International Nickel, Noranda, United Keno Hill, Normetal and Waite Amulet added fractions.

Calgary and Edmonton stood out in the higher western oil section with a jump of about $1. Other key issues ahead included Federated, Home, Royalite, Pacific and Central-Leduc.

Industrials Boom

VANCOUVER — Industrials boomed in the forenoon market with MacMillans jumping two more points to 25.50. Canadian Western Lumber at 8⅝ and B.C. Forest Products at 8¾ were also stronger.

In oils National jumped 16 cents to 1.99, and Superior added 5 cents at 1.20. Others were inclined firmer. Van Roi led mines to higher ground trading at 56½—an advance of 3½ cents. Hamil Silver at 37½ cents was also 2½ cents higher on latest drilling information.

Walkers Advance

NEW YORK (AP)—A recovery rally rolled ahead today despite backwardness in many areas.

Railroads, the big leaders yesterday, turned quiet today with a mixture of small gains and losses covering a range of around $1 a share.

Rails were the most active group. Coming close behind in activity and higher were steels, chemicals, and some motors.

Canadian issues carried along with the upward swing. Hiram Walker set the pace, up 1¼ points while McIntyre followed with a gain of ¾. Distillers Seagrams advanced ½. International Nickel ⅛ and Canadian Pacific ⅛. Dome Mines was unchanged.

On the curb Royalite Oil was up ½ and Lake Shore ⅛.

Great Lakes Strong

MONTREAL (CP)—Securities continued to record definite firmness. Gains ranged from small fractions to more than two points in one case.

A strong paper list led the market into higher ground and accounted for most of the larger advances.

The industrial section followed the lead of the general market on a smaller scale, with a similar number of issues unchanged as those that firmed.

Utilities were slightly easier while senior metals and senior oils showed a majority of plus signs.

Major industrial gainers were Industrial Acceptance up 1 to 32. Abitibi 1¼ to 56, Fraser 1½ to 52½, MacMillan "A" 1½ to 23¾, Great Lakes Paper 2¼ to 40¾, Walker 1 to 54 and National Steel Car 1 to 29¼.

Mines and western oils were irregularly higher in active trading.

MORLEY, Yorks., Eng. (CP)—A few hours after his wedding here, Fusilier Eddie Corbett rejoined his unit bound for Korea.

STUDEBAKER CHAMPION
travels 34.3 miles per gallon*
*Result of '51 Mobilgas Economy Run
JAMESON MOTORS Ltd. 740 BROUGHTON ST. PHONE G 8353

A. E. Ames & Co.
Limited
Investment Securities
Royal Trust Building • 612 View Street, Victoria, B.C.
Telephone: E 4171
TORONTO MONTREAL WINNIPEG VANCOUVER NEW YORK LONDON, ENG.

BONDS STOCKS GRAIN
Established 1857
COMPLETE QUOTATIONS AND STATISTICAL SERVICE
JAMES RICHARDSON & SONS
Government at View Telephone Garden 1138

for INVESTMENTS consult The YORKSHIRE
established 1888
737 Fort St. VICTORIA, B.C. E 7106

FAST DAILY FLIGHTS
HALF THE COST and DOUBLE THE FUN fly the family TCA
Here's how you save with TCA FAMILY FARES until April 30 only
When the family fly on any Monday, Tuesday or Wednesday, Father pays full fare (one-way basis). Mother and all the children under 22 go for only half fare. (Year round on *any* day, children 2 to 12 fly for half fare, and babes in arms travel free.)
Make your next trip a *family* treat you'll all enjoy and save as you go on TCA's half fare family plan. Family Fares can be used on all TCA North American services except Canada-Tampa, Florida.
Don't be disappointed. Make your reservations early.
See your Travel Agent or nearest TCA Office.
TRANS-CANADA Air Lines
International • Trans-Atlantic • Transcontinental

Luxury Afloat
WHITE EMPRESS STYLE
Via the Scenic St. Lawrence Route—39% less Ocean
Your trip by sea to the Festival of Britain is a holiday in itself aboard the Empress of Scotland, deluxe cruise liner. Excellent sports facilities and swimming pool . . . unsurpassed meals and service . . . spacious outside staterooms . . . all combine to make your voyage the last word in comfort and enjoyment.
Sailing every week: Empress of Scotland from Quebec: Empress of Canada and Empress of France from Montreal and Quebec. First Class $242 up, according to ship and season; also tourist accommodation.
Assistance with passports and full information from your own Travel Agent or
E. HOSPES,
Steamship General Passenger Agent,
Canadian Pacific Station, Vancouver.

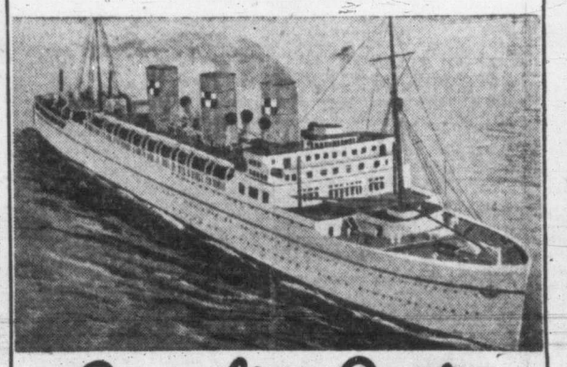

Canadian Pacific

Hand-e-wrap HEAVY WAXED PAPER
metal cutting edge . . . tears quickly, evenly.
Waxed all the way through!
H-3-51

FASTER RESULTS LOWER COST

TELEPHONE BEACON 3131

TIMES WANT ADS SERVE YOU BETTER

Victoria Daily Times

Published every afternoon except Sunday by the Times Publishers Limited, 630 Fort Street, Victoria, B.C.

Subscription price: Daily by carrier, $1.25 a month. Daily by mail in Canada except by airmail one year $12.00. Saturday by mail in Canada except airmail, $5.00 per year.

Authorized as second-class mail, Post Office Department, Ottawa.

Representatives: United States, Henry De Clerque Inc., Tribune Tower, Chicago, Ill., U.S.A.

Eastern Canada: Tom Dwan, Room 505, 77 York Street, Toronto, Ont.

Great Britain: Clougher Corporation, 26 Craven Street, London W.C.2.

In the event of a typographical error advertising goods, properties, merchandise, etc., at less than the proper prices the Victoria Daily Times will furnish letters to advertisers stating the correct prices but goods may not be sold at the price printed in error and the difference charged to this newspaper.

All births published in the Victoria Daily Times will be broadcast free of charge over Radio Station CKDA on the 10 p.m. Times news broadcast.

VITAL STATISTICS

BIRTHS

COOPER—Born to Mr. and Mrs. John Cooper, West Saanich Post Office, on Thursday, April 5, 1951, at St. Joseph's Hospital, a son, a brother for Randy.

EVANS—Born to Commissioned Gunner and Mrs. John Evans (nee Stansfield), at Halifax, Nova Scotia, on Wednesday, April 4, 1951, a daughter.

GILES—Born to Mr. and Mrs. Beaven Giles of 135 19th Avenue East, North Vancouver, B.C., at the North Vancouver General Hospital, on Wednesday, March 28, 1951, a son, a brother for Darleen.

PEARSON—Born to Mr. and Mrs. Ernest Pearson (nee Jean Grimshaw), 713 Kings Road, Victoria, B.C., on Wednesday, April 4, 1951, at St. Joseph's Hospital, a daughter, Mary Jeanne, 5 pounds 2 ounces.

PEPPER—Born to Mr. and Mrs. James Pepper, 3268 Alder Street, Victoria, B.C., on Thursday, April 5, 1951, at St. Joseph's Hospital, a son, 6 pounds 12½ ounces. A brother for Brian.

RAYFUSE—Born to Mr. and Mrs. T. G. Rayfuse Jr., 71 Linden Avenue, Victoria, B.C., at the Royal Jubilee Hospital, on Wednesday, April 4, 1951, a son, Thomas Graham.

MARRIAGES

CROHN—HARRISON

The marriage is announced of Frances E. Harrison, R.N., youngest daughter of Mr. F. H. Harrison, of Sidney, B.C., to Dr. E. B. Crohn, M.D., son of Dr. Burrill B. Crohn, of New York City. The wedding took place at St. Andrew's Episcopal Church, Kent, Connecticut, with the Reverend F. Squires officiating, assisted by Reverend S. E. West.

DEATHS

ALICE ISOBEL AUGUSTINE

At Oak Lodge Private Hospital on Thursday, April 5, 1951, Alice Isobel Augustine, aged 79 years, a resident of Victoria for 25 years. Born in Goderich, Ontario, she leaves one sister, Mrs. H. M. Flack of Edmonton, Alberta; one brother, Mr. H. G. Spence of 875 3rd Street, Sidney, V.I.; one niece, Mrs. E. H. Stutchbury of Edmonton, Alberta; two grandnieces and one grand-nephew.
Funeral services will be held on Saturday afternoon April 7, 1951, at 3 o'clock in McCall Brothers' Funeral Chapel. (No flowers by request.)

STANLEY BAKER

On April 6, 1951, at the residence, 2626 Rose Street, Stanley Baker, aged 75; born in Victoria, B.C. Mr. Baker was proprietor of the Victoria Ice Company here. He leaves three daughters, Mrs. Frank Cross, Mrs. William Hickey and Mrs. Dave Wilson, Victoria; three sons, Gordon Baker in Victoria, Stanley Baker and James Baker, at home; one stepdaughter, Mrs. T. Ralph, and four stepsons, Peter Harris, George Harris, Gordon Harris and Norman Harris, all in Victoria; one brother, George Baker, in Pomona, California; two sisters, Mrs. Helen Oliver, Claremont, California, and Mrs. William Mearns, in Victoria; also 11 grandchildren.
The remains are resting in Hayward's B.C. Funeral Chapel pending funeral arrangements.

ANNIE OLIVIA BENTLEY

At 1817 Quadra Street, on April 5, 1951, Mrs. Annie Olivia Bentley, aged 82 years; born in Centreville, Kings County, Nova Scotia, and a resident of Victoria for the past seven years. Survived by three sons, Wiley and Willis of Calgary, Laurie of Seattle; three daughters, Mrs. H. E. (Kathleen) Field of 1817 Quadra Street, Mrs. J. (Rita) Guy of Bothell, Washington, and Mrs. G. (Alice) Guy of Seattle; two sisters, Mrs. H. A. Newcombe and Mrs. Willie Bowles of Nova Scotia.
Funeral services will be held at the Sands Mortuary Limited "Memorial Chapel of Chimes" on Saturday, April 7, 1951, at 1.15 p.m. Reverend G. R. Easter will officiate. Interment in the Royal Oak Burial Park.

EMILIE AGNES DAY

Passed away at the Royal Jubilee Hospital on Friday, April 6, 1951, Mrs. Emilie Agnes Day, aged 76 years; born in Southport, England, and a resident of Sproat Lake, B.C., for seven years, and formerly of Victoria for 30 years. Survived by her daughter and son-in-law, Arthur and Hilda Jebb of Kleecoot P.O., Sproat Lake; also brothers and sisters in England.
Funeral services will be held in the Memorial Chapel of Chimes of the Sands Mortuary Limited on Saturday, April 7, 1951, at 3.15 p.m. Canon A. E. Greenhalgh will officiate. Cremation will take place in the Royal Oak Crematorium. (No flowers by special request.)

DEATHS
(Continued)

ALICE MAUDE FOX

In Victoria on Friday April 6, 1951, Alice Maude Fox, beloved wife of Francis George Fox, 1809 Foul Bay Road, Victoria, B.C., in her 81st year. Born in Ripley, Derbyshire, England, she is survived by two daughters and one son, Mrs. A. R. C. Hebden of Victoria and Mrs. J. M. T. Phillips of Toronto and George F. Fox of Maywood, California; also five grandchildren and four great-grandchildren.
Funeral services will be held on Wednesday afternoon, April 11, 1951, at 2.30 o'clock, in McCall Brothers' Floral Funeral Chapel, Reverend Dr. W. W. McPherson officiating. Interment in Royal Oak Burial Park.

FREDERICK HUBBARD

On April 5, 1951, at St. Joseph's Hospital, Frederick Hubbard, beloved husband of Frances Hubbard, in his 87th year. Besides his wife, he is survived by two sons, Henry W. in Victoria, Archie V. in Duncan, B.C.; one daughter, Miss Minnie Alice Hubbard, in Victoria, and four grandchildren.
Funeral services will be held in the Thomson Funeral Home on Monday, April 9, 1951, at 1 p.m., with Reverend J. L. W. McLean officiating. Interment in the Colwood Cemetery.

CARL WILLIAM (SAMMY) JONES

At the family residence, 2712 Prior Street, on Wednesday, April 4, 1951, Carl William (Sammy) Jones, beloved infant son of Mr. and Mrs. R. W. (Dick) Jones, aged four and one-half months. Survived by, besides his loving parents, two brothers, Richard and John; two sisters, Mary Lou and Betty-Anne, at home; his grandparents, Mr. and Mrs. R. A. Jones of Victoria; Mr. and Mrs. J. A. Mulvihill of Ottawa, Ontario; also aunts and uncles.
Funeral services will be held in the St. Andrew's Cathedral on Saturday morning, April 7, 1951, at 11 a.m. Interment in the Royal Oak Burial Park. Arrangements with the Sands Mortuary Ltd., funeral directors.

JOHN GIBSON MILLER

In Victoria on April 4, 1951, John Gibson Miller, aged 78 years. Born in Ontario and a resident here for 12 years and formerly of Lumsden, Saskatchewan. Surviving are one daughter, Mrs. C. Hay, of Regina; three grandchildren; a brother, Robert H. of Victoria; three sisters, Mrs. Sarah Canning, Mrs. Elizabeth Banham of Regina and Mrs. Maggie Nicholson in Ontario.
Funeral services on Saturday, April 7, 1951, at 11 a.m., at McCall Brothers' Floral Funeral Chapel, Reverend William Allan officiating. Interment in Royal Oak Burial Park.

WILLIAM ROBERTS

In Victoria on April 4, 1951, William Roberts aged 81 years, a resident of Victoria for many years. The late Mr. Roberts was an employee of the City of Victoria.
Funeral services will be held on Saturday afternoon April 7, 1951, at 1.30 o'clock in McCall Brothers' Floral Funeral Chapel. Interment in Royal Oak Burial Park.

GEORGE ALBERT STEVENS

In Victoria on Friday, April 6, 1951, George Albert Stevens of 1133 North Park Street, aged 76 years, husband of Elizabeth Stevens; born in Kent, England, and a resident of Victoria and district for the past 45 years. He leaves besides his wife, Elizabeth, one daughter, Mrs. O. (Olwen) Jacobsen of Victoria; three sons, Hetcor and Albert of Victoria and Leslie of Vancouver, B.C.; six grandchildren; two brothers, Ernest and Henry of Victoria; also one sister, in England. The late Mr. Stevens was an active member of First Baptist Church, serving as treasurer for 35 years; he was a member of Henderson Lodge No. 84, A.F. & A.M., Victoria; a member of the Royal Arcanum; A.O.F. Court Victoria; a member of Columbia Royal Arch Chapter; Western Gate Preceptory, and also of Gizeh Temple, A.A.O. N.M.S.
Funeral services will be held on Monday afternoon, April 9, 1951, at 2 o'clock, in McCall Brothers' Floral Funeral Chapel, Reverend G. R. Easter officiating. Interment in Royal Oak Burial Park.

IN MEMORIAMS

YULE—In memory of my dear husband, Albert P. N. Yule, who passed away April 6, 1948.
—Janet Yule.

To assist our readers in preparing "In Memoriam" Notices, the Times has compiled a group of appropriate wordings and suitable verses. Telephone Beacon 3131, or call in at the Times office for understanding assistance.

1 FUNERAL DIRECTORS

• HAYWARD'S •
(B.C. FUNERAL CO. LTD.)
Victoria's Pioneer Advisors and Directors of Funeral Service
ESTABLISHED 1867
734 Broughton Street
EMPIRE 3614

SANDS MORTUARY LTD.
THE UTMOST IN SERVICE
MODERATELY PRICED
QUADRA AT NORTH PARK
Empire 7511

McCALL BROS.
"The Floral Funeral Chapel"
David M. McCall — James M. McCall
Graham E. McCall — Torrey A. McCall
(And Associates)
1400 Vancouver Street — Garden 2012

CHAPLIN'S FUNERAL CHAPEL
(Formerly Curry's)
PHONE GARDEN 5512
Opposite Christ Church Cathedral

THOMSON FUNERAL HOME
Est. 1911 — Formerly of Winnipeg
Geo. P. Thomson, J. L. Irving
Geo. A. Thomson
PERSONALIZED SERVICE
1625 Quadra Street — Garden 2612

2 FLORISTS

Sweetheart Florists
Phone Beacon 3331

COOPER'S FLORIST
Our Own Fresh Flowers Daily
312 GORGE WEST — Beacon 6322

JUBILEE Florist near Jubilee Hospital. All floral designs. Empire 9311

North Quadra Florists
Artistic Designs—Quality Flowers
3971 Quadra — Empire 0221

FLORISTS
(Continued)

THE ISLAND FLORIST
Flowers For Any Occasion
755A YATES — E 0743 Night G 4297

DESIGNS for all occasions. Pollack Florists 1315 Douglas Street. Garden 5315.

Brown's Victoria Nurseries
We Grow Our Flowers
618 View Street — Garden 6612 - 3521

WOODWARD FLORISTS
Funeral Designs — Fresh Cut Flowers
619 FORT STREET — Garden 5614

THE POSY SHOP
KEN ROBINSON FLORIST
Garden 5422 — Pemberton Building

3 MONUMENTS

VICTORIA MONUMENT LIMITED
"Memorials of Distinction"
3091 DOUGLAS ST. — Beacon 5834

ESTABLISHED 1869
CURBINGS, Markers, Tablets and Monuments. STEWART MONUMENTAL Wks Ltd. 1401 May Street Garden 3452.

MORTIMER'S MONUMENTAL WORKS LTD.
Corner Gorge Road at Circle
Monuments, Markers, Tablets, Curbings, Bronze Plaques, made to your own design if required. Also Marble, Granite and Stone prepared and supplied for Fireplaces, Foundations, Walls and Building Construction, etc.
Finest Craftsmanship Only
Phone: Day E 6421 Night B 1869 or G 7411

4 COMING EVENTS

MALE singers, actors and comedians now being auditioned for the Victoria Light Opera Company summer presentation. Phone Empire 3966 for appointment.

OPEN Door Spiritualist Church, 1600 Cook Street, silver tea, Saturday, 2.30 till 5 p.m.

THISTLES' Scotch social, old-time, Norway House, Hillside at Graham, Friday, April 6, at 9 p.m. All welcome.

! . . STARS . . !
AMEEN GANAM, Canadian King of Western Swing, and his famous Sons of the West, floor show and dance, one night only, Thursday, April 19, Victoria Ballroom, 1600 Government.

WARD Five whist, Liberal Headquarters, Saturday, April 7, at 8 p.m.; 35c.

OAKLANDS P.-T.A. old-time dance, Oaklands Auditorium, Belmont Avenue, Friday, April 13. Music by the Old-timers, 9-12. Admission and coffee, 50c.

ATTENTION: Victoria Whist and Bridge Club, 1417 Government Street, Fridays, pay nights, progressive whist, 8.30 p.m.; 1st prize $7, 2nd $4, 3rd $2, 4th $1; $5 in extra prizes. 35c admission. Empire 8033.

A REAL old-time dance, every Saturday night, Kings Road Hall; Scafe's Old-timers; 50c; coffee.

THE Solarium Junior League is holding its annual tag day on Saturday, April 7, 1951. Everyone is requested to please support this very worthwhile project.

Brentwood Community Hall
Dance Tonight to the Hometowners
Modern and Old-time Dancing, Floor Show
8.30 - 12.30
Admission: Adults $1.00, Children 50c
Door Prizes — Refreshments Included

ACADEMY BALLROOM DANCING
Classes: Old-time, Monday; modern, Wednesday; Latin-American, Thursday. Private lessons. Empire 1643. 1012 Douglas.

IMPORTANT—The event of the year! The Eighth Annual Parade of Bands on Tuesday, May 1, at the Crystal Gardens. All seats reserved, tickets at Fletchers.

CRIBBAGE and whist every Friday at Odd Fellows Hall 8 p.m. Admission 25c.

MCMORRANS Seaside Dancing Pavilion, Cordova Bay dancing every Saturday night 9 - 12, Stan Cross' Orchestra. Tombola prizes. Admission $1.50 per couple. For reservations phone Colquitz 385-Y. Let's make it a date to dance in the friendly atmosphere at McMorran's.

AN OLD-TIME DANCE
Every Saturday, LOWER CRYSTAL GARDEN. Homesteaders' orchestra. 9-12. 50c. Square dance class 8.30.

OLD-TIME DANCE
Every Saturday night Fraser Street Hall. Mrs. Bowe's orchestra — Admission 50c

SWIFT and sure traveling is done daily by Times Classified Ads. In a few hours they deliver your sales message from one end of Victoria to another. Phone Beacon 3131.

5 LOST—FOUND

LOST—In Maple Leaf Cafe, Thursday afternoon, lady's wallet containing money, driver's license, stamps. Finder please phone Garden 2708.

LOST—Downtown, Thursday, blue earring. Reward. Beacon 2643.

LOST—Pair brown-red fabric gloves, between Fort, Cook and Rockland. Beacon 2985.

LOST—Diamond dinner ring, vicinity of 2705 Cook. Reward. Empire 9890.

LOST—Saturday morning, vicinity Post Office, set of car and door keys, on plain key ring. Phone Empire 9722, Frank Ivings Garage. Reward.

LOST—Monday, downtown, large white envelope containing income tax papers. Kindly advise Beacon 3538.

6 PERSONAL

SCRIPTURE TEXT FOR TODAY
"SEEK ye the Lord while He may be found, call ye upon Him while He is near." Isaiah 55:6.

TAKE notice: I, the undersigned, Cyril E. Shelley, of 3157 Tillicum Road, Victoria, B.C., will not be responsible for any debts contracted in my name, on and after this date, April 6, 1951, without my written consent. (Signed) Cyril E. Shelley.

A. F. Barton, dietitian, will be in Victoria, April 7. Appointments, phone Empire 3737.

ALCOHOLICS Anonymous. Confidential assistance on drink problems. P.O. Box 1 or P.O. Box 532, Victoria, B.C.

7 BUSINESS PERSONALS

WOOL SALE
(45c per ounce)
BEEHIVE WOOL SHOP, 613 Fort Street

All that glitters is not gold, and the binding of a book gives no clue to its contents.
THE HAUNTED BOOKSHOP
845 Fort Street — Beacon 1427

SLENDOR Tablets are effective. Two weeks' supply $1; 12 weeks $5. At all druggists.

FOR washing baby woollies, use Zero soap for best results; $1.25 box at the Beehive, Fort Street.

WOOL SALE
(45c per oz.)
BEEHIVE WOOL SHOP, 613 Fort St.

WATCH, clock, jewelry repairs. Hillside Jewelers, 2665 Quadra. Work called for and delivered. Phone Empire 9021

SKINNY men, women, gain 5 to 15 lbs., new pep. Try Ostrex Tonic Tablets for new, healthy flesh, new vigor. Introductory "get-acquainted" size only 60c. All druggists.

7 BUSINESS PERSONALS
(Continued)

DELICIOUS chocolate bars from England. Caley's of Norwich and Terry's of York. At all confectionery shops. Distributed by E. A. Morris Ltd. Victoria.

INVISIBLE MENDING
Expert Alterations and Repairs
Pick-up and Delivery
MRS. A. GARLAND
3415 St. Matthew — Phone Beacon 6077

HEALTH Food Shop. Natural vitamins. Special diets. 1035 Fort.

LEES ENGLISH CANDY SHOPS
643 Yates (Below Douglas)
802 Yates (Next Plaza Theatre)
614 Trounce Alley

"ENGLISH MIX" at 39c per ½ lb., our best assortment; Cadbury's whole nut bar.
THE ENGLISH SWEET SHOP
738 Yates St. (Opp. Standard Furniture)

INVISIBLE mending, altering, shirt collars turned. 1030 Fort. Empire 6570.

LADIES' HAIRCUTTER. SKILLFUL SERVICE. HARRY FIRTH. ESTEVAN AVE.

GOAT milk delivered. Mooncrest Goat Ranch, Prospect Lake B.C.

FOR PICTURE FRAMING — DIGGON'S

COOKIE SPECIAL
Good Quality Cookies 10c a Dozen
LANSDELL'S—Hillside at Quadra

HOME of fabulous Chinese merchandise. The Orient, 1411 Government (opposite Mc & Mc).

TAILORING, REPAIRS, ALTERATIONS
LADIES' GENTS' GARMENTS
JAMES COOPER 738 FORT — G 5761

CLOCKS and watches expertly cleaned and repaired. The Clock Shop, 1052 Fort next to Red Cross. Empire 9251

NEEDLEPOINT canvasses 55c to $25. English Needlework Shop, 1314 Government Street. Beacon 6842.

TRUSSES correctly fitted. We stock popular types, all sizes. Private fitting room. Cunningham Drug, FORT and Douglas. Garden 8091.

SHOTBOLT'S compound balsam of honey for coughs and cold. Shotbolt's Drug Store 589 Johnson Street.

GOOD new and used clothing, bought and sold. The Bazaar 1317 Broad Street. Beacon 2814.

HAVE you a mortgage or an agreement for sale that you receive monthly payments from and are anxious to sell to realize your cash? Phone Garden 9305. Ask for Mr. Smith or Mr. Spencer for appointment or they will call at your home at your request. Financial Survey Limited, 1324 Government Street.

BEAUTIFUL FUR SHORTIE OR CAPE
Made from your old fur coat. Bring your old fur coat to FOSTER'S and we'll give you an estimate of the moderate cost without obligation.
Prices as Low as $50.00
FOSTER'S FUR STORE
753 Yates Street, Victoria

MOLLY'S
Famous Genoa Cakes
615 Yates Street — Empire 8734

HAVE you old jewelry or silverware that you would like to use again? Let BIRKS repair department renew your treasured possessions. BIRKS specialize in repairing and make over jewelry, replating and repairing silverware and repairing fine china. Estimates gladly submitted. Baby shoes metalized from $3.00 each, $5.00 the pair.
BIRKS, Jewelers
706 YATES AT DOUGLAS — Beacon 4241

CHECK over and clean, repair cameras, from 50c up. 1011 Blanshard.

LES PALMER LTD. 714 VIEW
ALTERATIONS - TAILORING - REPAIRS EXPERTLY EXECUTED

AMBASSADOR HOME SERVICE
CHESTERFIELDS - CHAIRS - RUGS
Cleaned in your own home. All work guaranteed. Ready for use the same day
Our Special Formula Cleans, Disinfects, Demoths
BEACON 5532

DETECTIVE SERVICE
INVESTIGATION OF ALL KINDS
By Licensed and Bonded Investigators
Advice Free and Confidential
NATIONAL INVESTIGATION AGENCY
313-4 Central Building — Garden 2814

PROVEN producers is what many Victorians call Classified Ads. You can profit by them too. Phone Beacon 3131.

8 BEAUTY SALONS

SPECIAL low price on permanents for limited time only. We specialize in hair cutting. Avalon Beauty Salon (upstairs, above Kresge's). Empire 0522

2 FOR 1 PERMANENTS
Bring a friend and divide the cost. We are open till 1 on Wednesday.
LA FRANCE BEAUTY SALON
715 View Street — Garden 7443

ACT now for our two-for-one specials in permanent and cold wave. New Ray Beauty Shoppe 833½ Fort. Garden 3644.

SUSSEX BEAUTY SALON
706 BROUGHTON ST.—For Appointment Please Phone Empire 5115

TRU Art Beauty Salon. Permanents a specialty, test curls given. Mary Olsen, 1036 Fort Street. Empire 8234.

PERMANENTS given in your home. Bill Atkison. Beacon 1325.

VOGUE Beauty Salon 771 View Street. Beacon 1112. Hair cutting and styling. All types of permanent waving.

9 CATERING

CATERING in pleasant surroundings, for weddings, banquets, cocktail parties, teas, showers, etc. Beacon 1737.

10 BUSINESS CARDS

BULLDOZING

BULLDOZING, land clearing, road grading, excavating, backfilling. The right machine for every job. John D Kissinger Jr. Day Empire 8425; night Beacon 3947.

BULLDOZING. Experienced operator. Reasonable rates, free estimates. J. D. Thompson. Phone Garden 3850.

EVANS, COLEMAN & JOHNSON BROS. LIMITED
For BULLDOZING and SHOVEL WORK
900 WHARF STREET — Beacon 3105

COPLEY BROTHERS
Bulldozers, Shovels and Land Clearing Machinery of Revolutionary New Design
Empire 3782 — 936 Inverness Avenue

LIGHTERSHAVER SERVICE

RONSONS REPAIRED
While you wait at Kilburger's, 703 Fort Street. Rapid Remington shaver service.

KEYS, LOCKSMITHS

BLUNT scissors are useless. Have them sharpened ready to work again.
B.C. LOCK & KEY
709 Pandora (Formerly Hicks) Garden 2031

PHOTO ENGRAVING

PHOTO ENGRAVING
Half-tone and Line Cuts
TIMES ENGRAVING DEPARTMENT
Phone Beacon 3131

PRINTING

ACME Press Ltd. Wedding invitations neatly and correctly printed. Empire 2821, 812 Broughton, opposite Royal Theatre.

SILK screen process printing. For signs in small or large quantities. Fred Blakeney Studio 709 Johnson. Empire 0311.

POPULAR Press. Office stationery business cards. Quick, efficient service each order. 1411 Store Street. Empire 0723.

SIGNS — SHOWCARDS

FRED Blakeney Studio. Specializing in posters and "signs of all kinds." Also silk screen printing. 709 Johnson. Empire 0311.

ARTISTIC showcard writing. Designs and illuminated addresses. Diggon's, Government at Johnson.

SAW SHARPENING

"WE KEEP OUR CUSTOMERS ON EDGE" with the finest precision machinery. Serving skates, saws, lawn mowers, knives and planers of all kinds.
REED'S SAW REPAIRS
1053 View — Pickup Delivery — Empire 8324

11 PROFESSIONAL DIRECTORY

ACCOUNTANTS

INCOME TAX SERVICE
Your returns prepared confidentially and expertly. Fees moderate.
GORDON N. WARREN
Late of Income Tax Department
112 Miller Building — 1006 Government
Residence Phone, Beacon 4083

CAPITAL BOOKKEEPING SERVICE
1123 VANCOUVER STREET
Complete Accounting and Auditing for Small Businesses
Phone Office, Beacon 4351
Evenings, Mr. WHYTE, Beacon 6736

CHIROPRACTORS

JOHN M. STURDY
"Specific Chiropractor"
Neurocalometer
1123 Blanshard — Empire 5034

11 HOSPITALS—NURSES NURSING HOMES

MANOR PRIVATE HOSPITAL
338 Foul Bay Road, Beacon 6522
First-class service. Ask your doctor

OAK Lodge Private Hospital. Medical, convalescent and chronic patients, fully-trained nursing staff on duty day and night. 4036 Quadra. Beacon 6831.

ROCKLAND Private Hospital. Fully staffed with graduate nurses. 1617 Rockland Avenue. Empire 6902.

NURSING service, graduate undergraduate, practical nurses supplied. Empire 2131.

CLOVELLY Private Hospital Ltd. Fully staffed graduate nurses. Medical, convalescents, chronics. 1190 Clovelly Terrace. Empire 7814.

INCOME TAX

ALEX J. HORNE
Income Tax Consultant
(26 Years with Dominion Government Income Tax Division)
INCOME TAX FORMS PREPARED
(Expert Advice)
Office: 1304 Government Street — G9813
Residence: Colquitz 320H

MUSIC — DANCING

REX SCHOOL OF POPULAR MUSIC
Don Partridge, Manager and Teacher
568A Yates Street — Gardn 5031

FINEST vocal tuition. Formerly Hamburg Conservatory, Toronto. Florence Gunn. Garden 2062.

OPTICIANS

MAYCOCK OPTICAL
New prescriptions filled accurately. Broken lenses and frames replaced promptly. Reasonable charges.
1216 BROAD STREET
ROOM 101 — GARDEN 7651

PATENT ATTORNEYS

MARKS & CLERK, patent attorneys, 904 Bank of Toronto Building, Victoria.

SCHOOLS

COME what may, you will not regret the day you took a business training. Royal Business College. Garden 6016.

BE prepared; business, secretarial, radiotelegraphy, civil service course. Day and night classes. Sprott Shaw School.

EMPLOYMENT

13 SALESMEN-AGENTS WANTED

UNUSUAL OPPORTUNITY
Earn large commissions demonstrating revolutionary new pinless clothesline. A product of the United States Steel Company. Salesmen and supervisors wanted. Apply or write
ZIP-GRIP SALES
401 DAWES ROAD, TORONTO

14 MALE HELP WANTED

DELIVERY boy wanted immediately for steady position. Bicycle provided. 821 Fort Street.

WANTED—Young man for general store work, some experience preferred. The Pet Shop, 1412 Douglas.

EXPERIENCED machinist with some knowledge of logging equipment. Apply G. B. Murdie Ltd. Phone days, Empire 7721, nights Empire 3500.

EMPLOYMENT SEEKERS
In replying to employment advertisements appearing in the TIMES, copies of testimonials are satisfactory. Do not send originals.

16 FEMALE HELP WANTED

WORKING housekeeper wanted for four months, from about May 1, to keep nicely appointed house in beautiful location, during owner's absence abroad. References must be undoubted. $100 per month would be paid. Apply with references to Box 2232 Times.

PERMANENT position available for receptionist. Must be neat appearing and have typing and shorthand experience. For interview, telephone Mr. Hoard of Ker & Stephenson Limited.

Children's Hospital
250 WEST 59TH AVENUE
VANCOUVER, B.C.
Requires Registered Nurses for permanent positions and holiday relief.
Pediatric experience helpful but not essential.
—APPLY—
Director of Nursing

PART-TIME waitress required. Apply Maitre d'Hotel, Empress Hotel.

JUNIOR stenographer required for general office, Saanich Municipal Hall, Royal Oak. Starting salary, $124 per month. Applicants to state age, marital status, typing and shorthand speeds, and any previous experience. Applications to be in the hands of the Municipal Clerk, Royal Oak, by 5 p.m., Monday, April 9, 1951.

HOUSEWIFE—Would you like a change? Be an Avon representative during spare hours. Pleasant work and opportunity to earn $1 or more per hour for yourself. Box 4463 Times.

ELDERLY lady to take charge of home while mother works, sleep in. Apply after 5.30 p.m., 3440 Quadra. Garden 1484.

WANTED—Young women for car washing and polishing. Must have driver's license and be able to handle any make car. Apply to Mr. Kendall, J. M. Wood Motors.

A WAITRESS wanted for soda fountain, full time. Phone Empire 5230.

WANTED
Experienced Hairdresser
Full-time employment.
Good starting salary.
Excellent working conditions.
Valuable staff benefits.
Age 24 to 35.
Five years' experience preferred.
PLEASE APPLY
Personnel Office
FOURTH FLOOR
Hudson's Bay Company
VICTORIA

EMPLOYMENT SEEKERS
In replying to employment advertisements appearing in the TIMES copies of testimonials are satisfactory. Do not send originals.

17 SITUATIONS WANTED—FEMALE

POSITION as receptionist or cashier-hostess is desired by capable, presentable young woman, experienced in meeting public, and with typing and bookkeeping knowledge. Box 4464 Times.

SIDE GLANCES — By Galbraith

"I'm glad your train is two hours late—now we'll have time for a farewell kiss!"

19 YOUR GARDEN

GARDEN SUPPLIES

A1 well-rotted manure, $3 yard; 4 yards, $11. Albion 34R.

MANURE—For best results use pulverised duck guano. Easy to apply. $1 per sack delivered (minimum two sacks). Duck Farm. Sidney 180.

LAWN MOWERS—SHARPENING

SHARPENING and repairs. J. Davison, 1707 Government Street. Beacon 4542.

FEEL that you can depend on your Lawn Mower ALL season. Have it checked over now for maximum efficiency this summer.
B.C. LOCK AND KEY
709 Pandora (formerly Hicks) Garden 2031

AVOID the spring-time rush — HAVE YOUR LAWN MOWER SHARPENED NOW by IRA BECKER. Years of experience. Call Garden 8742 or 612 Cormorant Street.

A Better Sharpening Service for Your Lawn Mower, Includes Free Overhaul
Avoid the Rush—Phone Now
R. ELVES & SONS
821 Pandora Avenue — Beacon 5558

KEEP a keen edge on your lawn mower this season. Make it work for you. Capable hands are waiting to service your machine with the finest machinery available.
REED'S SAW REPAIRS
1053 View — Pickup Delivery — Empire 8324

UMBRELLAS repaired, lawn mowers sharpened. Price's Key Shop, 847 Fort. Garden 6221.

PLOWING — CULTIVATING

A-1 rototilling. Prompt service. Bill Meadows. Colquitz 39F.

PLOWING, discing and harrowing. Garden 9295.

ROTOTILLING done, reasonable rates. Owens and McFarlane, Empire 5393.

ACREAGE, gardens or lots plowed, backfilling and excavating. E. F. Fleck. 2561 Victor. Empire 7842.

ARMSTRONG'S rototilling service for good garden results. Garden 7070.

ALWAYS better gardening when rototilled. G. Miners, Garden 9801.

"THE THING"
Lawns, gardens, acreage expertly Rototilled by Jack Pettit. Garden 4943.

ROTOTILLING. Machines go through small gates. Frank Glass. Garden 1205.

ACREAGE, gardens, lots plowed, disced, rototilled. Leveling, excavating with Ford tractor. S. L. Jewkes. Empire 7377.

DON'T waste your money. A superior job of roto-tilling done with powerful English machine. Goes through garden gate. For complete satisfaction phone Ron Limer. Empire 1006.

PLOWING, cultivating, excavating, rotovating, leveling. [illegible] Carlson Beacon 1347

PLOWING, discing, cultivating, excavating, back-filling. Estimates free. Mann's Tractor Service. Beacon 6021.

TRACTOR plowing, clearing, excavating, leveling. Vic Josephson. Garden 5262.

NURSERY STOCK — PLANTS, SHRUBS

DAHLIAS, peach, red, yellow, 10c a tuber; daffodils, two dozen, 15c. 3555 Calumet, off Cloverdale.

DEAD cypress trees removed. No damage to lawns. Garden 8471.

TREE SURGERY

A Complete Tree Service
SCIENTIFIC PRUNING AND SPRAYING
DANGEROUS TREES REMOVED, CUT UP, LAWNS DE-WEEDED
Charles A. Cowie
B-1676 — B 2065 EVENING

22 ELECTRICAL REPAIRS

KER ELECTRIC
SILEX SERVICE
AUTHORIZED REPRESENTATIVE FOR VANCOUVER ISLAND
ALL PARTS IN STOCK
1119 FORT STREET
B 3425

HOME SERVICES

23 FLOOR SERVICING

ALL types of floors expertly cleaned, waxed and polished by machine. Homes our specialty. Gregg's, established 1920. Garden 5023.

FLOOR SANDERS AND EDGERS FOR RENT BY HOUR OR DAY
ALSO ELECTROLUX VACUUM CLEANERS
Low Rates. Complete Line Floor Finishing Materials. Fillers, Shellacs, Varnishes, Brushes, etc.
SHAWNIGAN LUMBER YARDS
2000 Government Street — Garden 2311

M & M FLOOR SURFACING CO.
Floor Laying, Sanding and Finishing
Reasonable
Dependable, Experienced Workmen
Free Estimates Garden 0403 Empire 2104

WESTERN Floor Co., 1811 Oak Bay. Laying, sanding, finishing. Empire 8915.

V.I. HARDWOOD Floor Co., 2100 Douglas Street. Free estimate. Garden 7314.

CAPITAL Floor Co. Floors sanded and refinished asphalt floor tiles. Free estimates. Garden 5605.

24 FUEL

GOOD No. 1 fir millwood, direct from Sooke, 2 cords $9.75. No. 1 fir headrig sawdust; 2 units $7.50 (bulk). Ed Dewhurst, sole distributor for Sooke Sawmills. Phone Garden 4410, anytime.

Active Fuel Company
Carmen Schade — Clarence Raaflaub
769 FORT ST. — Empire 5343
No. 1 Fir Millwood

Red Hot Lump	$17.40
Foothills Nut	$15.95
Foothills Egg	$19.25
Foothills Lump	$19.65
Cova Cobble	$17.00

WILSON BROS.
FOR A SQUARE DEAL
In Dryland Fir Wood
Trucked From Up-Island
Phone Beacon 2531—Anytime

DRY INSIDE FIR BLOCK, Thick Bark Slabs 12". Nice and Clean:

2 CORDS	$10.00
2½ CORDS	$12.00

ONE-DAY DELIVERY
Phone Empire 5023 — Nights, Empire 0420

SOOTLESS COAL
PROMPT DELIVERY
CAMERON WOOD AND COAL CO.
723 CORMORANT STREET — Empire 3121

A BARGAIN — NEW PRICES
On Dependable Wood

No. 1 Dryland, all fir, 1½ cords	$ 9.00
Bone-dry Millwood; 1½ cords	$13.00
No. 1 Fir Millwood; 1½ cords	$ 8.50
Bone-dry Fir Sawed Slabwood, 12" or 16" lengths; 1½ cords	$16.00

Immediate Delivery
RONALD HOPKINS FUEL COMPANY
Day — Empire 7916 — Night

FUEL
(Continued)

LUMBER—Fir rejects, for building, repairing sheds, walks, etc. 1 carrier load, $6; 2 carrier load, $10. Garden 1755.

Dryland Wood and Sawdust

By Blower (two units)	$10.00
Bulk (two units)	$ 7.00

Chopped Wood, Inside Blocks, Slabs
All 100% Fir Guaranteed
Also Sawdust For Gardens
DHILLON FUEL CO.
Empire 3811 — Evenings, Empire 7852

2-FT. FIR MILLWOOD
IDEAL FOR DRUM FURNACE OR LARGE FIREPLACE
2 CORDS, $10.50
HARKNETT FUEL
Garden 2647 — 737 Pandora Avenue

THIS WEEK ONLY
Dry inside fir blocks and bark slabs, 12". If you want good wood, buy only
SOOKE DRY WOOD
Guaranteed never in water. All handpicked, no rubbish. This bargain short time only.
2 CORDS FOR ONLY $10.00
DAY — Empire 8925 — NIGHT

SPECIAL WOOD SALE
One Week Only
NO. 1 DOUGLAS FIR
Big Inside Blocks — Thick Bark Slabs
2 Cords $9.00 — 4 Cords $16.00
G 4813 Or B 3834

A SPECIAL SALE
NO. 1 all Douglas fir bone dry millwood, guaranteed; one cord $8.50. Garden 5723, Garden 3025.

WOOD
No. 1 All Douglas Firwood, thick bark slabs, mixed with inside blocks, handpicked, no rubbish. Good for furnace or fireplace.
Immediate Delivery

TWO CORDS only	$11.00
BONE-DRY SLABWOOD, 1 CD	$8.00

GARDEN 4813 — Evenings, EMPIRE 1608
SHAWNIGAN DOUGLAS FIRWOOD CO.
636 JOHNSON STREET

WOOD
NO. 1 DRYLAND DOUGLAS FIRWOOD
Thick Bark Slabs Mixed With Inside Blocks
TWO CORDS FOR $11.00
ISLAND FUEL SUPPLY
BEACON 3834 — BEACON 1973

SPECIAL SALE
One Month Only
100% DOUGLAS FIR
From Elder Lumber Co., Sooke
$5 PER CORD, in 2½-CORD LOTS
SAWDUST
Special Bulk Price
2½ UNITS, $10.00
Sorry, We Don't Handle Salt Water Fuel

BEST FUEL
Day Beacon 3222 — Evening Beacon 3969

HILLCREST FIR WOOD
SPECIAL FOR 3 DAYS ONLY
Dryland Douglas Fir—All No. 1 heavy slab mixed with dry inside blocks, all handpicked, no rubbish, all 12-inch. Clean. Never in water. IMMEDIATE DELIVERY.
1 Cord, $6.00 — 2 Cords, $11.00
Dry Enough for Basement
HILLCREST FUEL COMPANY
G1612, Day — G3015, Day and Night

KOLPAK PACKAGED FUEL

100 Packages, delivered	$16.50
135 Packages (approximately 1 ton)	$21.50

—Also—
GASCO and CANMORE BRIQUETS
Conveniently Bagged for Pickup
KOLPAK FUEL
521 David Street — Phone Beacon 1031

HALF PRICE
AVAILABLE FOR IMMEDIATE DELIVERY A LIMITED QUANTITY OF GOOD 12-INCH CEDAR WOOD
Mostly Inside and Very Easy to Split. Ready to Burn. Good for All-round Use
No Sawdust or Rubbish
2 CORDS $3.50 — 4 CORDS, $6.00

O.K. FUEL
760 TOPAZ — Phone Garden 3452

SMALL BLOCK, SHORT MILLWOOD FOR RANGE, HEATER OR FURNACE

ALL FIR, per cord	$2.50
No. 1 Fir Millwood, per cord	$5.25
Fir Split Wood, per cord	$5.25
Inside Fir and Blocks per cord	$8.00
Dry Millwood, per cord	$8.15
Long Fir Millwood, 1½ to 3-foot lengths	$3.50
Planer Ends, per cord	$6.75
Burnable Waste Wood, per cord	$1.00
Coarse Screened Fir Sawdust—	
By blower, per unit	$5.00
By bulk per unit	$3.00

Extra Good Measure—Immediate Delivery
EMPIRE WOOD AND SAWDUST CO.
BEACON 2424—OR—EMPIRE 8525
Deal With a Union Company

25 FURNITURE REFINISHING UPHOLSTERING

"DON'T REFURNISH—REFINISH"
Modern Office and Antique Furniture Repaired and French Polished
SPECIALTY FINISHERS
2220 Douglas Street — Beacon 4612

26 MOVING AND STORAGE

ALERT Service. Moving, shipping, heavy hauling. 739 Broughton Street. Phones Empire 4101, 4102

27 RADIO REPAIRS

FOR EXPERT RADIO and ELECTRICAL REPAIRS
It's
MC & MC
At 1400 Government Street or Phone Garden 1111

29 TAILORING—DRESSMAKING

BEDSPREADS and drapes made, reasonable. Garden 1765, Albion 284W.

30 VACUUM SALES SERVICE

ALL electric vacuum cleaners repaired. Parts all makes. Brushes rebristled, wheels switched, bags, belts, motors reconditioned. Call Garden 3113. 807 Fort.

31 WASHING MACHINE SALES, SERVICE

WRINGER rolls of all makes, electric washers. Taylor & Co., 816 Fort Street.

MC & MC

WASHING MACHINE SERVICE

FACTORY-TRAINED SERVICEMEN
GENUINE FACTORY PARTS
YOUR BEATTY DISTRIBUTORS
PHONE G1111—SERVICE DEPARTMENT

McLENNAN, McFEELY & PRIOR LIMITED
1400 GOVERNMENT ST. Phone G1111

HOME BUILDING

33 BRICKLAYERS

CHIMNEYS and fireplaces built and repaired. Expert workmanship. Reasonable rates. Garden 6777.

34 BUILDING SUPPLIES

LUMBER—Fir rejects, for building, repairing sheds, walks, etc. 1 carrier load $6; 2 carrier load, $10. Garden 1755.

Building? Renovating? see
Sun Ray Products Ltd.
2811 DOUGLAS STREET
For Their Complete Line of

- Reliance Steel Sash
- Plywoods
- Lock Sets
- Cabinet Pulls and Hinges
- Gyproc, Lathe and Wallboard
- Ten-Test Wallboard
- Insulation
- Paints and Enamels
- Venetian Blinds
- Floor Coverings
- Oil Burning Equipment
- Down Spouts and Elbows

Sun Ray Products Ltd.
2811 DOUGLAS STREET
Just Past the Fountain Circle

RENT YOUR HOME

for the summer and move out to the summer cottage at country or beach. Start fixing up now from our large selection of wallboards:
Celluboard—4x8 sheets 80c
Welterweight Wallboard—4x8x shhts 1.28
Green Board—4x8 sheets 1.60
Kenmore Board—4x8x sheets 1.60
Bestolite Asbestos—4x8x sheets 3.20
Gyproc Wallboard—4x8x sheets 2.00
PV Hardboard—4x8 sheets 3.36
May we suggest Donnacona as an economically priced board that insulates for coolness in the summer and keeps you cosy and warm in the winter—very easily cut and sawn—a full ½ inch thick—goes right on studding without backing—can be painted or left natural and a large choice of sizes 4 feet wide and 6-7-8-9 and 10 feet long at only 7½c sq. ft. Pick up a bundle or so on your trailer for that next job.

BUY WITH CONFIDENCE

from our lumber yard—soft grain—old growth lumber from up island timber purchases made many months ago to bring you these special prices:
1x3 and 1x4 Dressed Common Grade No. 4 only, Per M 25.00
1x4 Tongue and Groove—No. 3 Common, Per M 45.00
1x6 Tongue and Groove—all 6 ft. lengths but No. 1 grade, only per 100 ft. 6.50
1x6 Utility Grade Shiplap, Per M 35.00
1x8 Utility Grade Shiplap, Per M 40.00
1x6 Premium Grade Shiplap, Per M 45.00
1x8 Premium Grade Shiplap, Per M 50.00
1x8 High quality No. 3 Fir Shiplap Per M 76.00
Fence Posts—4x4 5x5, 6x6 either dressed or rough—1x3, 1x4 and 1x6 pickets cut to length, square sawn pointed Fences made up to any length, design, materials, 4x4 posts, 2x3 rails, 1x3 or 1x4 pickets, baseboard, nails included, finished height 3 ft. 8 ins.—all for only 19.00
Write, call or phone for free copy of 16-page booklet "Let's Build A Wood Fence." And remember too, we can still guarantee you all the nails with each purchase of lumber, roofing, wallboards, etc. This is a special service and cannot be extended. However, if you need nails for any purpose, come on down, we can supply 10 lbs. per person so long as quantities last.

BUILDING A NEW HOME?

Call in and see us for estimates, plan service—open credit account as a convenience for charge purchases—hard to get items—advice—samples, etc. No obligation—a phone call will make an appointment to our representative in your home.

MODERNIZING? ADDING A ROOM? BUILDING A GAGAGE? RE-ROOFING?

You will be pleased to know that government credit rulings do not affect purchase of building materials. On approval of your credit you can get up to 24 months to pay on home alterations and improvements. You buy the materials and do the job or we recommend reliable contractors.

THE MOST COMPLETE STOCK

and largest selection of building materials on Vancouver Island. Everything for the builder and we mean everything from start to finish. Bulldozing for basement excavation. Heavy duty floor sanders for rent. REMEMBER, lots of FREE parking, drive in and shop with ease.

STEWART & HUDSON LIMITED
405 GORGE RD. Beacon 2171, Beacon 2612

Two only Display Stands 43x84 inches suitable for any retail store, each 25.00
The two for only 40.00

2" Galvanized Down-Pipe, per ft. 17c
2" Elbows, each 30c
Donnaconna, 4x8 sheets, each 2.40
P.V. Hardboard, 4x8x¼, each $3.36
Duralam, counter topping, 4x8, per ft., 75c
Robert Walker & Sons Ltd.
Call Beacon 3223
BUILDERS' SUPPLIES
629 DAVID ST. PROMPT DELIVERY

DRYSDALE'S

1x3 Modern 3-Step Casings, ft. .... .06
1x3 Beveled Base, ft. .... .06
¼ Round and other small moulds .... .02
sanding not necessary
FAMOUS GLIDDEN PAINTS
Glidden's Spred Satin, qt $2.40; gal. $7.95
Green Board, 4'x8' sheet 1.52
GYPROC, 4'x8' sheet 2.00
TENTEST, 4'x8' sheet 2.40
Plywood—All sizes and patterns
BUILDERS' SUPPLIES
Near the Ball Park, Cook St. Garden 4411

34 BUILDING SUPPLIES (Continued)

FROM PRODUCER TO YOU
1x3 Cedar Pickets .... 2½c per lin. ft.
1x4 Cedar Pickets .... 3 c per lin. ft.
4x4 Cedar Posts .... 12 c per lin. ft.
5x5 Cedar Posts .... 18 c per lin. ft.
6x6 Cedar Posts .... 27 c per lin. ft.
SAANICH LUMBER YARDS LTD.
3041 Douglas, Empire 3038 — Brentwood, Keating 121M
Evenings Garden 3508

MOORE-WHITTINGTON LUMBER CO. LTD.

NEEDED ITEMS THAT MAY SOON BE IN SHORT SUPPLY

Keystone Stucco Wire, 450 sq. ft. per roll, each $11.40
Aluminum Downspout, 10' lengths, per lineal foot 20c
Aluminum Elbows, each 32c
8" Crescent Type Wrenches, each $1.60
10" Crescent Type Wrenches, each $2.15
Excel Night Latches, cylinder type, made in England, each $2.50
R.C.A. Rubber Matting, a counter and table topping material in mottled colors of red, green, blue and cream, 36" wide, per square foot 59c

STANLEY BUTTS
3"x3" 241F Brass, per pair 85c
3½"x3½" 241F Brass per pair 90c
4"x4" 241F Brass, per pair $1.25
4½"x4½" 241F Brass, per pair $2.50
3"x3" 241N Nickel, per pair $1.00
3½"x3½" 241N Nickel, per pair $1.05
4"x4" 241N Nickel, per pair $1.35
4½"x4½" 241N5 Dull Nickel, per pair $2.75

WOOD PRESERVATIVES
Stops Rot and Decay
Cuprinol, per quart $1.30
Per gallon $4.45
Barrett Carbosota, per gallon $2.00
Timberlox, fungicided wood preservative, per quart $1.82
Per gallon $5.15
Scutan Building Paper, 500 square feet per roll, standard, per roll $2.80
Medium, per roll $3.80
Heavy, per roll $5.70
Vapor Barrier, per roll $4.00

MOORE-WHITTINGTON LUMBER CO. LTD.
Turn west at the Fountain Roundabout Two Blocks Down Hillside
2614 BRIDGE STREET Empire 7108

LUMBER SPECIALS

4x4 Cedar Posts .... 11c per lineal ft.
5x5 Cedar Posts .... 17c per lineal ft.
6x6 Cedar Posts .... 26c per lineal ft.
All price per thousand foot board measure
Real good Grade of ¾ by 6, ¾ by 8, and ¾ by 10 Cedar Lap Siding $75.00
1x8" Dressed Board, No. 4 common $34.00
1x3" S4S, 4,000 lineal feet $24.00
1x4" S4S, 3,000 lineal feet $24.00
2x4" Dressed Utility Grade $34.00
1x6" T. and G. Utility Grade $34.00
1x8" Shiplap, Utility Grade $34.00
1x6" S4S Boards $34.00
1x8" Premium Grade Shiplap $45.00
1x6" S4S Utility Grade $34.00
All materials for 50-foot fence $18.00
Best of grades, lowest prices and quickest delivery service in town. We can supply everything in Lumber, dressed on four sides, on two edges or rough.

ATOM LUMBER CO.
210 JOHNSON STREET WEST
(Across from E & N Roundhouse)
Beacon 2249 Evening, Garden 0912

BUILDERS' SASH & DOOR LTD.
350 Garbally Road Phone Beacon 3171

ARE YOU CONSCIOUS?

of the difference that the right style of sash and doors can make to your new home. As manufacturers we have made a study of the various styles of sash and doors and which types suit your home. Drop in with your blueprints or sketch for free estimates and suggestions.

FRONT DOORS for your new home or replacing your existing entrance door. All latest designs from stock or made to your specification.

HARDWOOD

lumber and hardwood plywoods—small pieces for boat builders, hobby shop, etc., machined to your specification—cuttings of plywood in fir and other types—a large selection of hardwood in all available species.

• CLEARANCE SPECIAL

12 only, casement sash 24" x 42" outside measure, three horizontal lights. Regular $4.00, due to slight manufacturing defect, hardly noticeable, these must go for $2.95 each.

BUILDERS' SASH & DOOR LTD.
350 Garbally Road Phone Beacon 3171

VALUE FOR YOUR BUILDING DOLLAR!

$175.00 will buy all material needed for a SIDNEY ECONOMY PRE-CUT GARAGE, delivered right on your lot, sales tax paid. All frame lumber is cut to size, and rafters cut to correct pattern. This garage is 12' x 20' with 7' 6" walls, 2x4 studs and rafters, 1 x 6 or 1 x 8 drop siding and a DUROID SHINGLE ROOF. Also includes one sash, material for doors, hardware and nails. Complete except for foundation and floor. Larger or smaller sizes at proportionate prices.

TERMS CAN BE ARRANGED AS LOW AS $10.00 PER MONTH WITH NO DOWN PAYMENT UNDER I.B.C. CREDIT PLAN

SIDNEY LUMBER LTD.
Paint and Builders' Supply Headquarters
2333 Government Street Phone B5187

EVANS, COLEMAN & JOHNSON BROS. LTD.

A New Coat For Your Home With G.L.A. STUCCO PAINT

The choice of builders and contractors, this paint will bond securely to any masonry surface that is porous and hard.

If It's for Building WE HAVE THE STOCKS

EVANS, COLEMAN & JOHNSON BROS. LTD.
900 WHARF STREET Beacon 3105

IN TUNE WITH THE TIMES

NEWS OF THE WORLD

by Tommie Walters

KVI CJOR KFI KPO KIRO KCO CJVI KJR CKWX KOMO KNX CBR KSL KOL CKDA
550 600 700 800 900 1000 1100 1200 1300 1400

MESSRS. SMITH AND CHADWICK (Victorians who hold sweepstake tickets) please note: In view of the fact the CBC Pacific network does not begin operation before 8 a.m. Station CBR has made special arrangements to get their staff in early to bring you the actual running of the **Grand National** at Aintree, near Liverpool, England, Saturday morning, 7 to 7.30. Right nice of them don't you think, considering the fact your ability to cope with **Mr. Abbott's** new budget, being brought down on Tuesday, depends on the outcome? Shall we call you early?

* * *

Describing the most famous, most severe, and most valuable steeplechase in the world will be such well-known British racing sportscasters as **Raymond Glendenning** and **Claude Harrison** with **David Black** picking them off at the second fence, **Michael O'Hehrir** spotting at the canal turn, and **Richard North** by the 12th fence. We're getting excited thinking about it. We could stand to have a couple of "bob" on the winner. And in case you miss part of the ride there'll be a quarter hour recorded edition at 8.15 a.m., also on CBR.

* * *

Still sportswise: There's another feature of special interest to all Isaac Waltons. Heard Fridays and Saturdays at 8.10 p.m. over CKDA, it will give you an inside to where the big ones are biting, or should be, lures to use and general information of particular interest to fishermen. Starts tonight.

* * *

There's a new talent show starting next week. CJVI is commencing a five-week series on Monday (6 p.m.) open to anyone over the age of 12 with talent, who would like to appear on the air and compete for prizes. Three contestants will be chosen from each broadcast to compete at the B.C. Products Fair, opening May 8, for the grand awards.

* * *

READING IS FUN. You'll agree, too, when you hear sportscaster **Ted Reynolds** each Sunday, reading to a bunch of kids in the Public Library—not a lot of the magazine trash a lot of youngsters bring home these days, but the real honest-to-gosh adventure yarns we all read in our younger days. (For convenience the readings are recorded Friday afternoons and presented Sundays at 2 p.m. over CJVI.) Why not invite your youngsters into the living-room, and give a listen yourself? You'll enjoy it too. We do.

* * *

For tonight's listening we suggest **Ford Theatre** in "The Director" at 6, over CJVI and CJOR. And at 7, the fights on **"Cavalcade of Sport"** over same two stations. Then at 8.30, we recommend "Opening Night" on CBR presenting **Ian Thorne's** "Fool's Mate"—a medieval romance which features a young Queen and her court fool in the days of pageantry and troubadours. **Thorne** is the young English school teacher at Qualicum Boys' School who scored so well a few weeks ago with his "Evening in Minden" and with last year's "Skin of Your Teeth."

* * *

Then tomorrow afternoon the **Times** is pleased once again to co-operate with CKDA to bring you the **Cayuga** homecoming direct from the ship and shore with two-way radio communications. Both **Times** and CKDA personnel will be aboard to conduct interviews and bring you a word picture of the operation of a war ship as it steams for port. An added feature will be a long distance telephone call, underwritten by the **Times,** direct from the ship to a crewman's home in eastern Canada. Broadcast time is scheduled for 12.15 p.m. and will continue till the crew has left the dock area. Listeners who recall the broadcast of the **Sioux** homecoming will doubtless agree that this is one of the liveliest human-interest shows on record. Don't miss it!

Radio times and programs are furnished by stations and networks and are subject to last minute changes. The Times assumes no responsibility for inaccurate listings.

FRIDAY NIGHT PROGRAMS

Time	CKDA	CJVI	CBR	KIRO	KOMO	KJR	KVI	CJOR	CKWX
5.00	News and Roundup	Six-for-One	Int'l Commentary	Edward R. Murrow	Note by Note	Big John and Sparky	Mark Trail	Easy Listening	Uncle Fred
5.15	Musical Roundup	Six-for-One	Rawhide	Clifford and Clark	News	Big John and Sparky	Mark Trail	Easy Listening	Kiddies' Karousel
5.30	Musical Roundup	Square Dancing	Now I Ask You	C. Collingwood	Folk Tunes	Chet Huntley	Clyde Beatty	Easy Listening	Jimmy Allen
5.45	Musical Roundup	Newscast	Now I Ask You	News	Elmer Peterson	Scandinavian Hour	Clyde Beatty	Easy Listening	Who Am I
6.00	News; Scrapbook	Ford Theatre	Have You Heard	Capitol Cloakroom	Magnificent	News	Gabriel Heatter	Ford Theatre	News and Weather
6.15	Tippy's Scrapbook	Ford Theatre	Bill Good Sports	Capitol Cloakroom	Montague	Edwin C. Hill	Mutual Newsreel	Ford Theatre	Bob White Show
6.30	Tippy's Scrapbook	Ford Theatre	Baby Snooks Show	Dollar a Minute	Duffy's Tavern	Bob Garred	Answer Man	Ford Theatre	Bob White Show
6.45	Tippy's Scrapbook	Ford Theatre	Baby Snooks Show	Dollar a Minute	Duffy's Tavern	Roll Call	Sam Hayes	Ford Theatre	Bob White Show
7.00	News, Cash Clues	Fight Broadcast	CBC News	Texas Jim Lewis	Life of Riley	Cavalcade of Sports	Hidden Truth	Championship Fights	News
7.15	Cash Clues	Fight Broadcast	News Roundup	Texas Jim Lewis	Life of Riley	Cavalcade of Sports	Hidden Truth	Championship Fights	Dick Haymes
7.30	The Continentals	Fight Broadcast	"Pop" Concerts	Frank Parker Show	Sports Reel	Cavalcade of Sports	Cisco Kid	Championship Fights	Peggy Brooks
7.45	The Continentals	Fight Broadcast	"Pop" Concerts	Public Welfare	Pro and Con	Cavalcade of Sports	Cisco Kid	Championship Fights	Freddy Martin
8.00	News	Newscast	"Pop" Concerts	Lowell Thomas	One Man's Family	Richard Diamond	Magazine Theatre	News	News
8.15	Tel Opinion	Serenader	"Pop" Concerts	Jack Smith Show	News of the World	Richard Diamond	Magazine Theatre	Navy Show	Cecil Solly
8.30	Reginald Stone	Mang the Heather	Opening Night	Hear It Now	Nero Wolfe	This Is Your F.B.I.	True or False	To Be Announced	Maisie
8.45	Reginald Stone	Mang the Heather	Opening Night	Hear It Now	Nero Wolfe	This Is Your F.B.I.	True or False	Muzak Show	Maisie
9.00	News; British Empire	Br. Bands Concert	Chuckwagon	Hear It Now	Sam Spade	Ozzie and Harriet	Glenn Hardy	Movietown Theatre	Off the Record
9.15	Music Hour	Br. Bands Concert	Chuckwagon	Hear It Now	Sam Spade	Ozzie and Harriet	Fulton Lewis	Movietown Theatre	Off the Record
9.30	British Empire	Dr. Kidare	Symphonette	Beulah	Kalterborn News	Totem News	Emil Coleman Orch.	Hobby Workshop	Off the Record
9.45	Music Hour	Dr. Kidare	Symphonette	Club "15"	The Stars Sing	Ted Malone	Emil Coleman Orch.	Bing Sings	Off the Record
10.00	News of the Times	Six For One	News	World Final	Sam Hayes	News	I Love a Mystery	Keith Cutler	News at Ten
10.15	Spinner Sanctum	Six For One	Nesbitt Reporting	Swap 'n' Shop	News	Dance Time	Frank Edwards	Lonesome Gal	Weaver of Dreams
10.30	Spinner Sanctum	Newscast	Can Short Stories	Swap 'n' Shop	Legislature Report	Dance Time	Chuckwagon Jamb.	Vic Waters' Show	Close of Day
10.45	Sanctum and Sports	Pat Berry Show	Christianity, Lit.	Swap 'n' Shop	Land's Best Bands	Dance Time	Chuckwagon Jamb.	News	Chapel Chimes
11.00	News	Dillibaugh Delivers	U.N. Today	Texas Jim Lewis	News	Dance Time	Chuckwagon Jamb.	Who Beat Who?	News
11.15	Spinner Sanctum	Dillibaugh Delivers	Hot Air	Texas Jim Lewis	Orchestra	Dance Time	Chuckwagon Jamb.	Vic Waters' Show	Bill Ward's Doghouse
11.30	Spinner Sanctum	Dillibaugh Delivers	Hot Air	Easy Listening	Orchestra	Dance Time	Chuckwagon Jamb.	Vic Waters' Show	Bill Ward's Doghouse
11.45	Spinner Sanctum	Dillibaugh Delivers	Hot Air; News	News for Alaska	Orchestra	Dance Time	Chuckwagon Jamb.	Vic Waters' Show	Bill Ward's Doghouse

SATURDAY PROGRAMS

Time	CKDA	CJVI	CBR	KIRO	KOMO	KJR	KVI	CJOR	CKWX
8.00	News and Sports	Newscast	News	Let's Pretend	Mooney and Mac	No School Today	Shut-eye	News	News and Markets
8.15	Dave Hill Show	Music of the Waltz	Grand National	Let's Pretend	Garden Guide	No School Today	News	Time 'n Tunes	Bob's Inn
8.30	Dave Hill Show	Music of the Waltz	Sample Case	Maugham Theatre	Smilin' Ed	No School Today	Haven or Rest	Billy Browne	News; Bob's Inn
8.45	Roving Reporter	Music of the Waltz	Sample Case	Maugham Theatre	Smilin' Ed	No School Today	Haven of Rest	Billy Browne	Bob's Inn
9.00	News; Music Hall	Newscast	News	Theatre of Today	Children's Theatre	News	Flying Feet	Billy Browne	News and
9.15	Empire Music Hall	Singsong Time	Saddie Serenade	Theatre of Today	Children's Theatre	Ann Sterling	Flying Feet	Billy Browne	Tillicum Time
9.30	Housewife Holiday	Vincent Lopez	Stamp Club	Housewives Protec.	Story Girl	No School Today	Vets' Adminis.	Your Community	Good Deed Club
9.45	Housewife Holiday	Dick Haymes	The Answer Man	Housewives Protec.	Story Girl	No School Today	Treas. Guest	Your Community	Good Deed Club
10.00	News; Dave Hill	Six-For-One	Bandstand	Stars Over Hollyw'd	Boston Symphony	No School Today	News	Saturday Melodies	News
10.15	Dave Hill Show	Six-For-One	Minuet	Stars Over Hollywood	Boston Symphony	No School Today	Land of Free	Saturday Melodies	Bob White Show
10.30	Dave Hill Show	Newscast	Church News	Give and Take	Radio City	Art for Your Sake	Femme Fair	Saturday Melodies	Bob White Show
10.45	Dave Hill Show	Russ Morgan	News	Give and Take	Radio City	Science Headlines	Music	News	Bob White Show
11.00	News; Listening	News; D.V.A. Show	Story of Opera	Family Party	Mary Lee Taylor	Vincent Lopez	Symphonies of Youth	Cuckoo Clock House	News
11.15	Lucky Listening	D.V.A. Show	Story of Opera	Family Party	Mary Lee Taylor	Vincent Lopez	Symphonies of Youth	Cuckoo Clock House	Today's Hits
11.30	Lucky Listening	D.V.A. Show	Canadian Music	Hormel Girls' Music	Farm, Home Hour	Can. Rhapsodies	Symphonies of Youth	Story Time	Russ Morgan
11.45	Lucky Listening	D.V.A. Show	Canadian Music	Hormel Girls' Music	Farm, Home Hour	Can. Rhapsodies	Symphonies of Youth	Story Time	Russ Morgan
12.00	News; Bing Crosby	News; Jub. Jackpot	Sat. Magazine	News	To Be Announced	Totem News	News	News and Melodies	News
12.15	Bing Crosby Show	Jubilee Jackpot	Sat. Magazine	Cecil Solly	To Be Announced	Saturday Session	Civil Defence	Kiddies Karnival	Ken Hughes Show
12.30	News; Bing Crosby	Newscast	BBC Bandstand	Refreshment Time	U.S. Army Band	Saturday Session	Man on the Farm	Kiddies' Karnival	News; Ken Hughes
12.45	Bing Crosby Show	Soccer Scores	BBC Bandstand	Refreshment Time	U.S. Army Band	Saturday Session	Man on the Farm	News; World Today	Ken Hughes Show
1.00	News of the Times	Cloutier's Memories	Folk Songs	Fun to Be Young	Song Festival	Saturday Session	Man on the Farm	Monty McFarlane	News and Football
1.15	Ed Farey Show	Cloutier's Memories	Folk Songs	Fun to Be Young	To Be Announced	Saturday Session	Man on the Farm	Monty McFarlane	Daydreaming
1.30	Ed Farey Show	Six-for-One	London Melodies	Galen Drake	City Serenade	Saturday Session	Horse Race	Monty McFarlane	High Time
1.45	Ed Farey Show	Six-for-One	London Melodies	More Out of Life	City Serenade	Saturday Session	Music	Monty McFarlane	High Time
2.00	News; Lost, Found	News	Can. Bandstand	Reporter's Scr'chpad	Matinee of Melody	News	Air Force Show	Monty McFarlane	Sat'day Swing Show
2.15	Ed Farey Show	Walter's Waxworks	Can. Bandstand	World Affairs	Matinee of Melody	Saturday Session	Air Force Show	Monty McFarlane	Sat'day Swing Show
2.30	Ed Farey Show	Walter's Waxworks	Can. Bandstand	Cross Section	Veterans' Hour	Saturday Session	Georgia Crackers	Monty McFarlane	Sat'day Swing Show
2.45	Ed Farey Show	Walter's Waxworks	Can. Bandstand	Cross Section	Guest Star	Saturday Session	Georgia Crackers	Monty McFarlane	Sat'day Swing Show
3.00	News; Shop, Swap	Walter's Waxworks	This Week	Griffin Bancroft	News	Saturday Session	Dunn on Discs	News	Al Reusch Show
3.15	Shop and Swap	Walter's Waxworks	News	Lake Success Memo	Earl Goodwin	Saturday Session	Dunn on Discs	Rodeo Rhythm	Al Reusch Show
3.30	1340 Club	Walter's Waxworks	Spring Concert	More Out of Life	NBC Concert	Saturday Session	Sports Parade	Rodeo Rhythm	Al Reusch Show
3.45	1340 Club	Birthday Party	Spring Concert	Civil Defence	NBC Concert	Saturday Session	Sports Parade	Rodeo Rhythm	Al Reusch Show
4.00	News; Jo-Jo	Walters' Waxworks	Spring Concert	Science in the News	NBC Concert	Saturday Session	John T. Flynn	Rodeo Rhythm	News
4.15	Jo-Jo	Walters' Waxworks	Spring Concert	As We See It	NBC Concert	Saturday Session	Frank Hemingway	Rodeo Rhythm	Al Reusch Show
4.30	Kiddie Kapers	Teens Talk It Over	Sports College	Treasury Bandstand	Quiz Down	Saturday Session	Sports	Rodeo Rhythm	Al Reusch Show
4.45	Kiddie Kapers	Teens Talk It Over	Lake Success Memo	Treasury Bandstand	Quiz Down	Saturday Session	News	Rodeo Rhythm	Al Reusch Show

"NEWS OF THE TIMES" PRESENTED TWICE DAILY . . At 1.00 p.m. and 10.00 p.m.—CKDA

Television for Friday

STATION KING-TV, SEATTLE

4.15	Mr. Wizard
4.45	Birthday Club
5.00	Howdy Doody
5.30	Crusader Rabbit
5.35	ABC Cartoon
5.45	Time for Beaney
6.00	Kukla, Fran and Ollie
6.30	John Conte
6.45	Faye Emerson
7.00	Dixie Showboat
7.35	Paul Whiteman
8.05	Prof. G. E. Taylor
8.20	Sports Digest
8.50	Meet Your Neighbor
8.55	The World Today
9.05	John Kieran
9.20	Break the Bank
9.50	To Be Announced
10.05	Holiday Hotel
10.40	One Man's Family
11.10	Beat the Clock
11.40	Your Hit Parade
12.10	Nightcap Final

34 BUILDING SUPPLIES (Continued)

AVAILABLE for a limited time only: Cull lumber and edgings, different sizes and lengths. Good for general use around the house and farm. Big truckload, containing about 2,500 board feet for only $15. O.K. LUMBER COMPANY
760 TOPAZ Garden 2452

35 CARPENTERS, CABINETS

CARPENTRY and repairs, steps and verandas. Beacon 7411.

ALTERATIONS, garages, cabinets. We satisfy. Empire 6578 or Garden 3395.

GUTTERS and down pipes renewed. Kitchen cabinets, alterations. All house repairs. Miles Anwyll. Empire 3970.

CARPENTRY repairs, finishing and cabinets. Reasonable. Empire 3663.

ALTERATIONS, repairs, roofing. T. Thirkell. Empire 4625. Established 1912.

ALL carpentry and alterations. No job too small. S. Lawrence. Garden 0769.

CARPENTERING, alterations, gutters, etc. Expert work. R. Spoor. Empire 2843.

36 CONTRACTORS

HOMES designed, built, remodeled. Alterations, repairs. Cement sidewalks, foundations, floors, septic tanks. Free estimates. F. N. Benson. Empire 3525.

ROCK blasting, concreting, sewer and drain installation. A. J. Barr. Garden 5152.

A-1 CEMENT contract septic tanks, drains cleared, installed, wet basements remedied. Gordon H. Boyes. Beacon 2997.

ALTERATIONS and all kinds of repairs. S. E. Weismiller. Beacon 1253.

38 SUPPLIES INSULATION AND

WHY SUFFER?

As little as 12c per day assures you comfort winter and summer when insulating with 4-inch PALCO WOOL and you'll save up to 35% on your fuel bill. All work guaranteed.
FREE ESTIMATES TERMS
PACIFIC COAST INSULATION & ROOFING CO. LTD.
1005 VIEW STREET VICTORIA
Beacon 3421 (Evenings Garden 7515)
In Nanaimo 680

37 GLASS-IRON WORKERS

GLASS and mirrors of all kinds. Pacific Glass Ltd. 932 Pandora Avenue. Beacon 3141.

ORNAMENTAL iron and welding. Esquimalt General Repairs. Beacon 1874.

39 PAPERING—PAINTING PLASTERING

PAINTING and decorating and plaster patching. Beacon 7411.

PAINTING, papering. Complete decorating service. C. Schattenkirk. Garden 7391.

PLASTERING, stucco and stucco painting at reasonable rates. Colquitz 313 K.

COVER cracked plaster walls with low cost Vabar Vapor Barrier Paper. Grade 104 or 120. Apply with wallpaper paste. Sold by dealers everywhere.

$10 and up papers that room (includes paper). D. Smythe. Beacon 3837.

EXTRA SPECIAL RATES THIS WEEK
PAPERHANGING PAINTING ETC.
Fast Clean Efficient Service
ACME DECORATORS Est. 22 Years
T. HARKER Empire 8713. Empire 7959

WEBB & SON. Garden 6827. Paperhanging, painting. Quick, clean, reliable. First-class workmanship. Thirty years experience Victoria.

ALL types painting and decorating, brush and spray. Paperhanging, texture work. Estimates free. Terms if desired.
FRANK CLARKSON LIMITED
922 Pandora Avenue Garden 7838

GUARANTEED work. Painting and paperhanging by experts. Goldie & Day. Phone Colquitz 130M or Beacon 3651.

GEO. E. Goodwin. Painting, paperhanging, decorating contractor. Estimates, terms. Empire 8844. Satisfaction guaranteed. Est. 1911. Formerly of Regina.

LENNAX BROS., paperhanging, interior decorating, exterior painting, spraying. Estimates free. Phone Beacon 3752.

40 PLUMBING AND HEATING

COLORED fixtures. Victoria Plumbing Co., 1305 Cook Street. Garden 1553.

BIRTWHISTLE & GREENWOOD
PLUMBING and HEATING
FOR PROMPT EFFICIENT SERVICE
BEACON 2473 OR GARDEN 0821

41 ROOFING AND SUPPLIES

TO ROOF OR TO INSULATE

Call Parker, Johnston and Make a Date

Our combined 36 years' roofing experience, together with our conscientious service, will SAVE YOU $$—All popular brands to choose from. Free estimates.

PARKER, JOHNSTON LTD.
734 Johnson Street Phone B6332
Night, E5961 - E0375

BROCK ROBERTSON
ROOFING AND INSULATING CO.
Established 1910
2100 DOUGLAS STREET
Phone Empire 9644. Night, Empire 5453

SWIFT and sure traveling is done daily by Times Classified Ads. In a few hours they deliver your sales message from one end of Victoria to another. Phone Beacon 3131.

MISCELLANY

42 ARTICLES FOR SALE

LADY'S C.C.M. bicycle, all accessories. Phone Garden 0952.

ONE bed, spring and spring-filled mattress; one 9' x 10' 6" rug with underfelt, in very good condition. Beacon 5696.

ONE set of Collier's Encyclopedia, 10 volumes, never been used, $50 or offer. 749 Roderick Street. Empire 1440.

42 ARTICLES FOR SALE (Continued)

TENT, 14x14x6 feet, new; cost $76. Sell $45. Beacon 5292.

CHILD'S station wagon, very good condition, $15. Garden 7701.

ZENITH portable radio, $65; tuxedo, size 38, $25. Garden 3209.

BABY cribs, new, unused, unpainted, made to use also as bassinet, playpen and child's bed, $15. Empire 0962.

COMPARE workmanship, materials and price, then you will buy your awnings at Victoria Tent and Awning Co., 853 Balmoral Road. Phone Beacon 5215.

CLEARANCE SALE
Ironing board, $1.50; set of Limoges dishes; two-burner gas oven, $2.50; kitchen drop-leaf table, $2.95. Other useful articles. De Luxe Variety Store, 1019 Cook. Empire 9833.

AWNINGS for spring, estimates free. Wide selection of patterns on hand. F. Jeune & Bro. Ltd., 570 Johnson Street. Garden 4632.

Automatic Defrosting
Is Built into the New NORGE REFRIGERATORS Now on Display at
C. Tayler Home Appliance Co.
1436 Government Street Empire 3281

McCLARY electric rangette, practically new, bargain $50. Automatic gas water heater, excellent condition, $75. Beacon 1934 or Beacon 3425.

CRESS ingrown toe-nail salve. Your druggist sells none better.

SANITARY scales, choppers, also adding machines, cash register. Owen & Richardson, 939 Johnson. Empire 9353.

SUNBEAM No. 10 Mixmaster $65.75. Burnside Hardware. Empire 2313.

FOR RUBBER STAMPS . . . DIGGON'S

43 CHINA — ANTIQUES

DE RODIL, importer. Antiques bought and sold. 853 Fort. Garden 7514.

UNIQUE HANDCRAFT JEWELRY
And Other Imaginative Gifts
PERSIAN ARTS AND CRAFTS
907 Government

SYDNEY REYNOLDS LTD.
"THE QUALITY PEOPLE"
DIRECT IMPORTERS OF THE WORLD'S FINEST CHINA AND CRYSTAL
OPPOSITE EMPRESS HOTEL

44 CLOTHING

SPRING special: Nylon dresses, $12.95; smartly styled, specially priced. Lady Elizabeth Shoppe, 833½ Fort. Garden 3644.

SMART bags and belts made to order for smartly dressed girls. Leathers, suedes, tartans. B.C. Craft House, 884 Fort. Garden 1569.

45 FURNITURE

GOOD USED FURNITURE, STOVES for less. Reliable Furniture, 541 Johnson.

THE last word in Upholstery is what you get when Hanley does the job! Colorful, durable fabrics; beautiful, washable plastics; non-better workmanship; way down prices. Free estimates. R. G. Hanley, 921 Fort. Garden 1813.

NEW FURNITURE FOR OLD
TRADE IN YOUR OLD FURNITURE NOW
THIS WEEK'S SPECIALS FROM OUR TRADE-IN DEPARTMENT
Sleepy Hollow Chair $12.50
Set of 6 Walnut Finish Dining-room Chairs $27.50
2-Piece Chesterfield Suite $59.50
3-Piece Chesterfield Suite $55.00
Square Walnut Finish Dining Table $29.00
Modern Easy Chair $17.50
Maple Drop-leaf Table $27.50
Walnut Bedroom Suite, 5 pieces $115.00
HOME FURNITURE CO.
825 FORT STREET (Above Blanshard)
Beacon 5138

45 FURNITURE (Continued)

ATLAS Mattress Shop. All types of mattresses, box springs, Hollywood beds, upholstering, boat cushions and nook seats. Alterations and repairs. 2714 Quadra Street at Hillside. Garden 4925.

DINETTE SUITE
Natural finish, table, four chairs and large glass door buffet with linen and cutlery drawer. Regular $98.50.
SPECIAL $49.50
ISLAND TRADING CO.
1415 Government Garden 5354

WALNUT dining suite, buffet, table, four chairs. Cost $120. Sell best offer. Beacon 1736.

$10 allowance for your kitchen table and chairs (in any condition) as part down payment on any new chorme suite at HUMBER'S WAREHOUSE. Choose from the biggest selection we've ever shown, a whole floor full of beauties.

ANNUAL SPRING CARNIVAL

Now in progress, and offering you scores of wonderful NEW values in Furniture, Drapes and Floor Coverings.

STANDARD FURNITURE COMPANY
RIGHT THROUGH—YATES TO VIEW

Specials in Used Furniture
3-Piece Blue Tapestry Chesterfield Suite $139.50
Chrome Dinette Table and Four Chairs, in yellow $118.00
Large Antique Mahogany Chest of Drawers $75.00
Mahogany Sectional Bookcase $32.50
Walnut Dining-room Table and Six Chairs $79.50
HOLLAND BROS. & CO.
824 Fort Street Empire 0913

ELECTRIC RANGES
BEST SELECTION IN TOWN
2-BURNER HEAVY DUTY ELECTRIC RANGES Reduced from $139.50 to
$79.50
Demonstrator Models
MACDONALD'S LIMITED
Victoria's Largest Electric Dealers
712 YATES STREET

CHESTERFIELDS RE-COVERED AND MODERNIZED
FREE ESTIMATES
HAGEL'S CHESTERFIELD HOUSE
536 JOHNSON STREET Garden 3042

Walnut Bedroom Suite, complete $89.50
Walnut Chesterfield Table $14.00
Laundry Hamper $5.00
Smart Bedroom Chair $19.50
Magazine Table $12.50
SEED'S FURNITURE
1111 Fort Street Empire 0622

46 STOVES—FURNACES REPAIRS

GURNEY electric stove, apartment size, as new, $80. Empire 5466.

McCLARY rangette, oven with heat control. Best offer. Empire 8324.

AUTOMATIC gas range never used. Can be seen at 1623 Belmont Avenue, Suite 2.

OIL BURNERS
C.CLOS, KEMAC, FAWCETT
Clean, efficient operation guaranteed.
C. TAYLER HOME APPLIANCE CO.
1436 Government at Cormorant. E 3281

FURNACES repaired and installed. All work guaranteed. Shaw Sheet Metal, 1317 Wharf Street. Beacon 2342.

HEATERS, ranges, electric and gas stoves, new and used. Peden Stove Store, 723 Johnson. Empire 1451.

ADDISON-NORGE Gas Range, $149.50
EAGLE SALES AND AGENCY
1016 Fort Street Beacon 3923

McCLARY range, enamel front with copper coil, high shelf, $62.50. Carter's Stove Store, 820 Fort. Empire 3511.

FURNACE repairing and installation, air conditioning. Free estimates. Hugh Neuman. Garden 2008.

McCLARY furnaces, air conditioning, repairs. Model Sheet Metal. 2910 Douglas Street. Empire 3915.

PREWAR General Electric range, excellent condition, $50. Garden 6893.

NEW oil stove, complete, excellent condition, $175. Garden 7701.

47 MOTORCYCLES, BICYCLES

GENT'S Royal Enfield lightweight sports cycle, like new; cost $55; sell for $35. Apply 1025 McCaskill.

LADY'S bicycle, in good condition; reasonable price. Garden 1909.

BICYCLE repairs and supplies. Crowther Bros., 854 Yates (near Atlas).

BICYCLE repairs. All work guaranteed. Bernard Ltd., 1410 Douglas. Garden 5011.

B.S.A. 250cc, Also 125cc, as New, at a Big Saving
Autocycles From $60.00
Triumphs, Nortons, Velocettes, Harleys and Indians at All Prices and Guaranteed
R. SHANKS & SONS
Douglas Street North of Fountain Circle

GOOD STOCK
C.C.M. and RALEIGH BICYCLES
WHEEL and SPORTING GOODS
KEYS CUT WHILE YOU WAIT
BIKES FOR RENT
All Week, Including Wednesday Afternoons and Sundays
HARRIS' BICYCLE STORE
758 Fort Street Phone Garden 7824

BICYCLES
Just Like New
GUARANTEED 12 MONTHS
ENGLISH 3-SPEEDS $39.50
Pure Rubber Inner Tubes 26" x 1⅜" 50c
BICYCLES overhauled $2.75
VICTORY CYCLE WORKS
585 JOHNSON STREET

SAVE MONEY
Rent one of our good reconditioned BICYCLES for only $5.00 a month.
If you decide to buy, all rental payments allowed off purchase price.
Give this a try, you can't lose.
ROBINSON'S
1307 Broad Street Empire 6013

47 MOTORCYCLES, BICYCLES
(Continued)

JOINING air force, sell Harley-Davidson, $200. See afternoons. Empire 5463.

IT'S BOB PEDEN'S LIMITED
For BICYCLES and WHEELED GOODS
First-class Repairs
646 Johnson Street Empire 2815

48 MUSICAL INSTRUMENTS

CAVE Piano Store. See us for guaranteed used pianos. 745 View Street. Garden 2512.

SWIFT and sure traveling is done daily by Times Classified Ads. In a few hours they deliver your sales message from one end of Victoria to another. Phone Beacon 3131.

49 RADIOS

RADIOS REPAIRED
- QUICK SERVICE
- ALL MAKES

KENT'S LIMITED
742 FORT EMPIRE 7104

51 ARTICLES WANTED

Hauls that old stove or furnace from your yard. Beacon 5814. 50c

WANTED—Men's good suits and light overcoats. 809 Fort Street.

RAGS old clothing bought—any quantity. Also metals. Good prices. Island Junk Co. Empire 9343 day or night.

HIGHEST prices for your old gold. Rose's Ltd. 1317 Douglas Street.

WE buy estates of jewelry and ant'ques, etc. K. A. McLeod Co. Ltd. the Old Gold Shop 1111 Douglas Street. Garden 2724.

THE Salvation Army Social Service Dept. urgently requires clothing, bedding, furniture and salvage. Call Garden 7612 for van to call.

WANTED—Good used furniture. Seeds' 1111 Fort Street. Empire 0622.

WANTED—Used furniture. Holland Bros. & Company. Empire 0913.

ALL-CASH DEALS
Top Prices For Used Furniture, etc.
PHONE
WALLY GRAY
GARDEN 4913

52 BOATS — ENGINES REPAIRS

FOR sale, 19-foot Lightning class sloop, nearly completed, sails included. Best offer. Beacon 6019.

D. H. DAKIN
DIESEL MARINE ENGINEER
Gasoline - Diesel - Repairs
Complete Installations
Diesel and Gasoline Engines For Sale
Phone Beacon 7521 355 Gorge Road West Victoria

SPRING OVERHAUL
Have your boat sparkle and purr. Consult Foster's Shipyards, 419 Bay Street. Empire 0408. Reasonable rates.

MARINE radio, Spilsbury & Hepburn, Epcol, Fisher, Troller Ekolite sounders. Radio Specialties, 546A Johnson. Beacon 2725.

OPEN launch, excellent condition; ideal for fishing or pleasure. Phone Empire 0408. Apply 419 Bay Street.

PLASTIC
WINDSHIELDS AND WINDOWS
Rigid and Flexible.
Cut to size and formed to pattern.
INDUSTRIAL PLASTICS
1415 Store St. (Opp. E. & N. Depot)
Garden 5814

LEAKS
IN YOUR BOAT
Or trouble with water going through the deck. Use
KUHL'S ELASTIC SEAM COMPOSITION
SHIP CHANDLERS
(McQuade's Ltd.)
1214 Wharf Street Empire 1141

FOR
PARTS and REPAIR SERVICE
ON EVINRUDE OUTBOARDS
U.S. FALCON BRIGGS & STRATTON
GRAYMARINE
GENERAL MOTORS DIESEL
ORR & JAMES LTD.
1216 WHARF STREET Garden 3421

BOATS
- 16 to 16-Ft. Inboard Power Boats
- 18 to 26 Ft. Sport Fishing Craft
- Boats of All Types Built to Order

Inquiries Welcomed.
(Doug) VOGLER'S SEACRAFT
Empire 0412 3041 Douglas Street

JOHNSON OUTBOARDS
WISCONSIN and BRIGGS-STRATTON
AIR COOLED MOTORS
Specialized Parts and Repair Service
ANGUS MARINE SALES and SERVICE
864 Yates Street Garden 7431

ORR Marine Distributors Ltd. Island agents for Chrysler marine engines and parts. 30 Kingston Street. Beacon 2108.

53 PET STOCK

THE Greater Victoria Dog Obedience Training Club starts its spring course on Tuesday, April 10. Twelve weekly classes. Phone secretary, Empire 7908.

57 FARM IMPLEMENTS

RECONDITIONED and ready to go to work. Tractors, all equipped with dozers and logging winches. TD-9 International, wide gauge; D-4 Caterpillar, wide gauge; D-6 Caterpillar; HD-10 Allis-Chalmers; HD-14 Allis-Chalmers; 1D7 Caterpillar; ½-1-yard shovels; new shovel and tractor parts. Box 2200 Times.

JOHN DEERE
Quality Farm Equipment
See the Manure Spreader and Discs on display. Also the M.B. and Crawler M.C. Tractors with the very latest in Touch-O-Matic Hydraulic Controls.
Visit Our Hardware Department
ALL NEW STOCK
PEDEN, GOODMAN & McKENZIE LTD.
807 Cormorant Street Beacon 7611
With Branch Offices at:
Lakeside Farm, Cobble Hill, Phone 1-Y-1
Goodman's Garage, Nanaimo, Phone 934

SCOTT & PEDEN
HARDWARE DEPARTMENT
DE LAVAL
MILKERS and PUMPS
PAINTS
And GARDEN TOOLS
LAWN MOWERS—Hand and Power
804 CORMORANT ST. Phone G7181
Victoria, B.C.

57 FARM IMPLEMENTS
(Continued)

FARMERS . . . the New
'51 FORD TRACTOR
Is Here
THE MOST POPULAR TRACTOR IN CANADA!
Three-point hook-up and with the exclusive Proofmeter. Automatic individual control and hydraulic fingertip control.
See It On Display
Also a Good Range of USED TRACTORS and FARM IMPLEMENTS
NATIONAL MOTORS
TRACTOR DIVISION
835 View Street Garden 8177

YES, WE HAVE THEM!
Special CHAIN HARROWS
With Pasture Teeth
Rejuvenate Your Fields and Increase Your Profits
FARWEST MOTORS LTD.
Garden 8174 971 Yates Street

58 MACHINERY

G. B. MURDIE LIMITED
LOGGING HOISTS—REPAIRS
MACHINISTS—WELDERS
EMPIRE 7721 VICTORIA, B.C.

AUTOMOTIVE

59 AUTOS FOR SALE

HUPMOBILE, in good running order, this year's license, $115. Empire 4889.

1948 Ford special de luxe tudor. Immaculate condition. Heater, radio, back-up spotlight, six-ply tires, chains, new plugs. Must sell. $1,375 or nearest offer. Garden 2340, between 5 p.m. and 7.30 p.m.

I NEED small car for work. Will swap a 1950 four-door de luxe Ford with extras for late model small car. Terms on balance. Empire 9195.

1931 sedan, in good condition. Make us an offer. Saunders & Hitchman, 2554 Cadboro Bay Road. Beacon 4594.

1931 Durant sedan, 1951 license. Best offer. Garden 1557.

DAVIS MOTORS LTD.
Chief Pontiac's
Anniversary
Used Car Sale
Four New Tires and New Battery With Each Car
60 CARS — All Models and Makes to Choose From
Priced Lower Than Ever
1951 Licenses Are Included in the Bargain
Beautiful Cars, Superbly Reconditioned and "GOODWILL" Guaranteed
Open Evenings Until 9 p.m.
For after-hours information, please phone any of the following salesmen:
HAROLD BRUNELL Empire 6129
GLENN O. SMITH, Empire 7309
SAM TAYLOR, Beacon 4500
GUY MORLEY, Garden 5218
JACK CLEMENTS Albion 284X.
BINKIE TISDALL, Empire 1644
DAVIS MOTORS LTD.
BUICK - PONTIAC - VAUXHALL
G.M.C. TRUCKS
QUADRA STREET, between Fort and View
GARDEN 8156

LOUIS NELSON LTD.
810 JOHNSON STREET Empire 6113
KAISER - VANGUARD - TRIUMPH
Guaranteed Value - Better Used Cars
1947 DODGE FLUID DRIVE SEDAN—New tires. Very best condition $1795
1939 MERCURY SEDAN—One owner $850
1933 HUDSON TERRAPLANE SEDAN $225
1941 HILLMAN MINX SEDAN—Engine just overhauled $525
1938 FORD TUDOR—Mechanically O.K. $395
1949 CHEVROLET 1-TON EXPRESS—Low mileage, perfect condition $1295
1946 PACKARD CLIPPER FIVE-PASS. COUPE—Fully equipped and in showroom condition $1695
USED CAR LOT OPEN TO 9 P.M.
815 PANDORA AVENUE
Phone Empire 6113

1939 CHEVROLET SEDAN DELIVERY—Good condition $695
A Number of Other Cars to Choose From At
THOMAS ATKINSON GARAGE
Empire 3131 Evenings, Garden 4242

59 AUTOS FOR SALE
(Continued)

NATIONAL MOTORS LIMITED
YOUR FORD MONARCH DEALER
HOME OF A-1 USED CARS, TRUCKS
WHERE YOU GET THE BEST DEAL IN TOWN
Canada's Highest Traders
1950 FORD DE LUXE FORDOR — H.R., A1 $2250
1950 FORD CLUB COUPE—Heater, low mileage, A1 $2195
1949 OLDS FORDOR—Heater, radio, low mileage, A1 $2250
1949 DODGE SEDAN—Heater, low mileage, A1 $1750
1949 FORD 5-PASSENGER—Heater, A1 $1795
1948 FORD COUPE, 3-PASSENGER — Heater, A1 $1495
1948 CHEVROLET COUPE, 3-PASSENGER—Heater, A1 $1395
1947 FORD COACH—Heater, SPECIAL $1295
1938 FORD SEDAN—Heater, Real buy $695
TRUCKS
1950 FORD ½-TON—3,800 miles, A1 $1595
1949 FORD ½-TON—Heater, A1 $1350
1947 MERCURY ½-TON—Heater, 4-speed trans. $1195
1947 FORD PANEL—A-1, ½-ton $1195
1942 G.M.C. ½-TON PICKUP $375
1945 DODGE 3-TON DUMP—7' hoist, 4-yard box, tires like new $995
1948 FORD 3-TON DUMP—4-yard box and hoist, 8.25x20 tires. Ready for work $1995
Come in and see Canada's Lowest Priced New Cars and Trucks—The Anglia Tudor, Prefect Fordor, Thames ¼ and ½-Ton Panels, and ½-Ton Pickups.
Heart of Auto Row
TWO LOTS to serve you, 819 YATES ST. and VIEW ST., besides service station. No parking problems to worry you. Open evenings to 9.30. Phone Garden 8177.

OLSON MOTORS
GIGANTIC SALE
Prices Slashed
Automobiles
49's AS LOW AS
$1695
Automobiles
48's AS LOW AS
$1295
Automobiles
42's AS LOW AS
$595
BEST DEAL IN TOWN
YOUR TRADE-IN IS WORTH MORE AT OLSON'S BARGAIN LOT
SEE LARGE DISPLAY AD ON PAGE 7
Olson's Bargain Lot
1036 Yates Street
Garden 1147
OPEN EVENINGS

TWO MORE SPRING NUMBERS
1940 DODGE COUPE, smart grey color, nice running condition. Only $595
1941 FORD 5-PASSENGER COUPE, in pleasing brown shade. Snap up this one $850
PRINCESS AUTO SALES
848 YATES STREET Garden 7421

SWIFT and sure traveling is done daily by Times Classified Ads. In a few hours they deliver your sales message from one end of Victoria to another. Phone Beacon 3131.

59 AUTOS FOR SALE
(Continued)

Your Monthly Payments Won't Be So Difficult
ECONOMY CAR
Here You Will Find the Finest Selection of A40's in Victoria.
1950 AUSTIN A40 SEDAN—Heater and defrosters, black finish, low mileage $1495
1949 A40 SEDAN—Metallic blue $1295
1948 A40 SEDAN—New metallic green $1195
This Week's Specials
1948 A40 SEDAN—New blue paint $1095
AUSTIN 10 SEDAN $475
VICTORIA'S BEST BUY—U.S. CAR
1947 MERCURY DE LUXE—Custom radio and heater, immaculate, low mileage.
$1295
THOMAS PLIMLEY LTD.
1610 Yates Street Est. 1893
Phone: G7161 Eve. Calls: B5966 Jack Harris

GLADWELL MOTORS LIMITED
"VICTORIA'S VOLUME DEALER"
800 Pandora Ave.
WITHOUT DOUBT SELLS THE BEST USED CARS AT THE BEST PRICES
SEE THESE
50 FORD DE LUXE SEDAN $1995
50 PREFECT (English Ford), Radio and heater $1195
50 FIAT CONVERTIBLE. Almost new $895
49 MORRIS COACH $1195
49 PLYMOUTH SEDAN $1695
49 METEOR COUPE $1695
49 FORD TUDOR $1745
48 CHEVROLET SEDAN $1395
48 HILLMAN SEDAN $895
47 MERCURY TUDOR $1295
46 FORD SEDAN $1195
40 DODGE SEDAN $895
39 MERCURY SEDAN $795
37 CHEVROLET SEDAN $695
AND MANY OTHERS
Mechanic's Specials
48 DODGE SEDAN $1350
47 FORD TUDOR $1095
47 MERCURY SEDAN $1095
38 BUICK SEDAN $295
TRUCKS
49 THAMES ½-TON PANEL—New motor and paint $895
46 STUDEBAKER ½-TON PICKUP $995
42 INTERNATIONAL ½-TON PANEL $495
B 2111

1948 FIAT CONVERTIBLE—A very smart small car. Economical and easy to park. New license included $750
1940 PLYMOUTH COACH—A real nice family car. Nice, clean condition $895
1937 HILLMAN SEDAN—Smart looking, easy to handle, economical to operate. New license, too $595
MASTERS MOTOR CO. LTD.
815 View Street Phone E3541

K-M AUTO SALES
B 5822
1101 YATES AT COOK STREETS
BETTER CARS FOR LESS

FRANK IVINGS' GARAGE
BLANSHARD at JOHNSON
1950 PONTIAC 5-PASS. SPORT COUPE $2050
1948 PONTIAC SEDANETTE—Radio and heater $1695
1933 FORD SEDAN $395
1937 SINGER $275
1926 BUICK COACH $125
PHONE EMPIRE 9722

TRADES and TERMS at SANGSTER'S VETERAN AUTO MART
1824 QUADRA
"By Far the Lowest Prices in Victoria"

59 AUTOS FOR SALE
(Continued)

WILSON MOTORS LTD.
YATES AT QUADRA
Empire 1108 Open Evenings Empire 7108 Till 9
Compare Our Regular Prices on These O.K. Reconditioned Cars
$3995—PACKARD Sedan, 1951.
$2995—OLDS Rocket Sedan, 1949.
$2795—OLDS Rocket 2-Door, 1949.
$2695—OLDS 2-Door, 1950.
$1995—PLYMOUTH Sedan, 1949.
$1950—CHEV De Luxe Sedan, 1949.
$1895—OLDS Hydromatic Sedan, 1948.
$1895—CHEV Sedan 1949.
$1895—OLDS Hydromatic Sedan, 1947.
$1895—PLYMOUTH Sedan, 1949.
$1795—OLDS Hydromatic 2-Door, 1947.
$1795—OLDS Hydromatic Sedan, 1947.
$1795—PONTIAC Aero Sedan, 1948.
$1695—CHEV Sedan, 1948.
$1695—PLYMOUTH Sedan, 1948.
$1695—DODGE Sedan, 1948.
$1695—FORD Coupe, 1949.
$1675—CHEV Aero Sedan, 1947.
$1650—CHEV 2-Door, 1948.
$1450—CHEV 2-Door, 1947.
$1425—PONTIAC Sedan, 1946.
$1395—CHEV Sedan, 1948.
$1395—MORRIS Oxford, 1949.
$1395—MERCURY 2-Door, 1947.
$1350—MONARCH Sedan, 1946.
$1350—FORD 2-Door, 1947.
Most of these reconditioned cars have radio and heater. Save money today on the WILSON O.K.
WILSON'S RED SPOT SPECIAL
$760 DOWN
Will buy you a beautiful 1947 FOUR-DOOR DE LUXE CHEVROLET, with white sidewalls, back-up lights, etc. This car is licensed, fully reconditioned and has our guarantee. Only
$1450
Good Value Used Cars
ON OUR YATES STREET BARGAIN LOT
$1195—BUICK Sedan, 1941.
$1025—PLYMOUTH 2-Door, 1941.
$995—CHEV 2-Door, 1942.
$895—CHEV 2-Door, 1940.
$895—CHEV 2-Door, 1939.
$895—CHEV Sedan, 1939.
$895—PLYMOUTH, 1939
$895—MORRIS Sedan, 1948.
$850—FORD Convertible, 1938.
$850—DODGE Sedan, 1939.
$825—CHEC 2-Door, 1940.
$795—PLYMOUTH Coupe, 1940.
$795—CHEV 2-Door, 1940.
$725—DODGE Sedan, 1938.
$695—CHEV 2-Door, 1938.
$695—FORD 2-Door, 1938.
$650—CHEV 2-Door, 1940.
$650—FORD 2-Door, 1939.
$625—CHEV Sedan, 1937.
$595—HUDSON 2-Door, 1938.
$575—STUDEBAKER Sedan, 1939.
$545—DODGE 2-Door, 1936.
$450—CHEV 2-Door, 1936.
$450—DODGE Sedan, 1935.
$445—CHEV Sedan, 1935.
$445—CHEV Coupe, 1935.
$395—NASH Sedan, 1939.
$395—HUDSON Sedan, 1935.
$295—CHEV Sedan, 1934.
$275—PLYMOUTH 2-Door, 1934.
$250—DODGE Sedan, 1933.
$245—CHEV 2-Door, 1936.
$145—FORD 2-Door, 1934.
TRUCKS
READY FOR WORK
$1295—WILLYS Pickup, 1948.
$1095—CHEV Panel, 1947.
$995—CHEV Panel, 1946.
$995—WILLYS Jeep, 1947.
$695—CHEV Sedan Delivery, 1941.
$695—CHEV Suburban, 1941.
$695—CHEV ½-Ton Pickup, 1945.
$650—CHEV Panel, 1946.
$650—FORD Panel, 1947.
$595—THAMES Van, 1948.
$495—G.M.C. 2-Ton, 1940.
$450—INTERNATIONAL Pickup, 1939.
$450—CHEV Panel, 1940.
$445—CHEV Sedan Delivery, 1937.
$425—CHEV Pickup, 1939.
$395—INTERNATIONAL Panel, 1937.
REMEMBER!
A GOOD DEAL DEPENDS ON A GOOD DEALER
WILSON MOTORS LTD.

JAMESON'S SPECIAL
1946 PONTIAC SEDANETTE—Heater, etc. $1295
JAMESON MOTORS LTD.
740 Broughton Street Garden 8353

59 AUTOS FOR SALE
(Continued)

1815 Douglas Street Auto insurance well written at low rates. Hawkes Foster Ltd. (Harry Foster manager). Day or night. Beacon 2101.

Reconditioned and Guaranteed Used Cars
1940 DODGE COUPE—New metallic blue paint. One-owner car. Very good. Yours for only $1045
1948 DODGE SPECIAL DE LUXE SEDAN—Easy to keep clean grey, heater, spotlight, good tires. Come and get this bargain $1875
1941 PLYMOUTH SEDAN — Radio, heater, good tires, very good paint. A bargain at $1195
1949 DODGE SPECIAL DE LUXE CLUB COUPE—Air conditioned heater, beautiful light blue finish. You will be proud to own this car. Very good value $2175
MORE CARS TO CHOOSE FROM AT BOTH LOTS
Night Calls: Morris Grossman Res. Phone E0302
Night Calls: Jim Reed Res. Phone E8371
J. M. WOOD MOTORS
TWO LOTS TO SERVE YOU
1061 YATES at COOK STREET
One Opposite Atlas Theatre
AT 837 YATES STREET
Phone Garden 7196
DODGE - DE SOTO - DODGE TRUCKS
WE SELL FOR LESS, BUT THEY'RE THE BEST

—TRY—
SUPER SERVICE LIMITED
THE HOME OF QUALITY USED CARS
Blanshard and Johnson
Empire 1155

Best Buy in Town
1949 CHEVROLET CLUB COUPE. Custom radio and heater, etc. Runs and looks like new, straight price, cash or terms $1695
SANGSTER'S
VETERAN AUTO MART
1824 QUADRA BEACON 3213

CUSTOMER SATISFACTION GUARANTEED
1946 PONTIAC SEDAN—Heater, beautiful blue finish. A bargain at $1295
1939 DODGE SEDAN—An ideal family car at a special price of $595
Spencer Houston Car Sales
951 Yates Street Beacon 1032

SPECIAL BUY
One only—Brand new—Willys 5-passenger sport convertible a model that is very hard to obtain. We have for immediate delivery one of these fine cars at the low price of $2365
MASTERS MOTOR CO. LTD.
WILLYS AND ROVER DEALERS
815 VIEW ST. PHONE E 3541

HAWKES BROS. GARAGE
Empire 0641 Moss and Fairfield
Pontiac 1950 De Luxe Sedan, with extras, as new $2,325
Chrysler 1939 Sedan, radio, heater, one owner, exceptional $1,095
During sale these and other selected used cars will be fitted with four new tires and new battery.

60 AUTOS WANTED

1940-1950 CARS WANTED—Top prices paid for Dodge, Plymouth, Chevrolet, Pontiac, Ford, Meteor, etc.
PRINCESS AUTO SALES
Garden 7421 848 Yates Street

HIGHEST PRICES PAID - CASH
For 1940-50 Cars
Beacon 2111—GLADWELL'S 800 Pandora

61 AUTO FINANCING INSURANCE

AUTOMOBILE FINANCING
Automobile purchases financed on monthly payment plan
Conditional sales agreements discounted.
Reasonable Rates Prompt Service
ISLAND FINANCES LTD
1112 Broad Street Garden 6831

61 AUTO FINANCING INSURANCE
(Continued)

PURCHASE YOUR CAR AT 50% REDUCTION IN CARRYING CHARGES
4½% INTEREST ON UNPAID BALANCE
GILLESPIE HART & CO. LTD.
611 FORT STREET GARDEN 1181

CAR INSURANCE COSTS ONLY $14 to cover in B.C. to get a pink card.
J. W. BUCKLER INSURANCE AGENCIES
124 Pemberton Building Empire 2144

62 AUTO REPAIRS ACCESSORIES

SPEEDOMETER and wiper repairs. Chet Dowman, 724 Johnson. Empire 1411.

MOONEY'S
We are SPECIALISTS IN—
AUTO BODY REPAIRS
And
PAINTING
No Job TOO LARGE or TOO SMALL
Mooney's Body Shop
940 FORT —RITE THRU—
E 4177 937 VIEW

Austin and Packard Owners
Does Your Car Have That Old Look?
The public often sees your car before it sees YOU.
Let us smooth out the dents—and then restore new-car gloss in our first-class Paint Shop.
Visit our Parts Department and see for yourself our Slection of Seat Covers and Other Accessories.
GIVE YOUR CAR THE NEW LOOK!
OUR BODY SHOP AND PAINT SHOP WILL ESTIMATE THE WORK NECESSARY ON YOUR CAR AND THEY WILL GIVE YOU THE COST DOWN TO THE LAST PENNY.
Thomas Plimley Limited
1010 YATES STREET Victoria, B.C.
Est. 1893 Telephone G7161

Let Us Save You Money on Battery Service
WE KNOW HOW
JONES BROS. BATTERIES
1314 QUADRA STREET Empire 8623

63 TRUCKS — TRACTORS TRAILERS

FIRST AGAIN!
The New Dodge Fluid-Drive Trucks
AT
J. M. WOOD MOTORS
SPECIAL TO CLEAR
1950 NEW DODGE ½-TON EXPRESS PICKUP. Fluid drive $1828
1950 NEW DODGE 1-TON EXPRESS DELIVERY. Four-speed transmission $2162
Price reductions on all our reconditioned and guaranteed used truck stock.

1946 DODGE 2-TON TRUCK
Motor, Cab, Running Gear and Appearance Are Very Good
Truck May Be Seen At
FARWEST MOTORS LTD.
971 Yates Street Phone G 8174

RENTALS

65 HOTELS

HOTEL SHERWOOD
New management. Miss R. Solomon. Daily, weekly and monthly, reasonable rates. Located in downtown Victoria.
723 Yates Street Garden 0148

CRAIGDARROCH Guest House. Single and double rooms. Special attention given to elderly persons. Beacon 6441

ABERDEEN HOTEL
Attractive quiet surroundings.
Hot and cold water in every room.
Close in Dining-room.
941 McCLURE STREET Garden 3742

65 HOTELS
(Continued)

CRAIGMYLE Guest House 1037 Craigdarroch. Mrs. Gannon. Garden 0031.

RITZ HOTEL
719 FORT STREET
In the centre of town. Comfortable rooms with hot and cold water. Steam heat. Elevator service and light housekeeping privileges. All furnished apartment with electric ranges and refrigerators. Reasonable weekly rates. Transient or permanent.
EMPIRE 1021

66 ROOMS, FURNISHED

LARGE room; one or two girls; board optional. Empire 6918.

67 ROOMS, HOUSEKEEPING

FURNISHED or unfurnished suite or as separate rooms. Lots cupboard space, Cook Street. 1053 View. Empire 8324.

NICE room, gas range, heater. Parking facilities. 968 Balmoral Road.

LIGHT housekeeping room, everything supplied. Men only. 1020 Johnson.

FURNISHED single light housekeeping room. Empire 6754. 729 Queens.

FURNISHED housekeeping rooms at 631 Superior, near Parliament Buildings. Empire 9719.

TWO or three-room suite, young working people. Reasonable. Empire 0037.

LIGHT housekeeping, supply your own utensils, double or single. Reasonable. City centre. 1312 Government Street.

68 ROOM AND BOARD

CRAIGMYLE, 1037 Craigdarroch. Double, single vacancies. Garden 8459.

ROOM and board, family home; good transportation. Empire 2956.

CRAIGMYLE, 1037 Craigdarroch. Room and board available, two girls sharing; also single rooms. Reasonable. Garden 8457.

JAMES BAY HOTEL
A FINE place to stay. Excellent meals served in an attractive dining-room. Hot and cold water and telephone in every room. Oil-O-Matic heat. Very low rates for permanent guests. 270 Government. Garden 7151.

SINGLE or double for men only. James Bay. Empire 1020.

70 SUITES FURNISHED

NICE, bright, two-room, semi-furnished suite, close to Arena. $28.50, includes light, water and phone. Child welcome. Beacon 5777.

TWO-ROOM duplex, partly furnished, light, water, $28 month. Suitable pensioners. Belmont Auto Court. Belmont 115M.

THREE-ROOM furnished upstairs suite. Apply 562 Toronto Street. Empire 7556.

NEAR Parliament Buildings, in modern apartment block. Three rooms and Pembroke bath. Kitchen has tiled sink, frigidaire and gas range. Living-room with converto and separate bedroom. Hardwood floors. Private entrance, automatic heat in suite. Water, gas and light supplied. Completely furnished, including linen. Walking distance, pleasant outlook, immediate possession. Phone Garden 6893.

CLOSE to St. Joseph's, in Fairfield, furnished apartment; bed-sitting-room, bedroom, electric kitchenette, 3-piece Pembroke bath, laundry facilities. Everything spic and span. (Sorry, no children.) 1034 Pakington. Empire 3640. Empire 5242-1.

DE LUXE three-room suite, in new building. Beautifully furnished with wall-to-wall carpets, electric range and fridge. Available now. $100 per month. 109 Wildwood or phone Garden 1061.

LOVELY, furnished two-room suite, in new, air-conditioned building; $13.50 weekly, including all conveniences. Business or retired couple. Empire 8165.

THREE-ROOM suite, gas, linen, dishes. Suit working couple. No children or pets. Garden 4742.

TWO-ROOM suite, close to transportation and shopping district. Empire 9720.

SELECT two-room suite, Fairfield, $40. Phone Empire 6201.

DIAL Empire 3642 before 8 p.m., for small, self-contained suite at 305 Windermere Place.

ALL TYPES OF ACCOMMODATION. RENTALS UNLIMITED, 1216 BROAD.

TRY BEACON LODGE
New, comfortable reasonable, furnished suites by day, week or month. Facing Beacon Hill Park and sea. On bus line. Eight minutes from city.
EMPIRE 1443 30 DOUGLAS

71 SUITES UNFURNISHED

$40.00—LINDEN AVENUE. Two large rooms and bath, heat, light and water, large cupboards.

$75.00—ESTEVAN AVENUE. De luxe four rooms, second floor. Frigidaire, electric stove, heat. Immediate possession.

$70.00—OAK BAY: First floor. Four rooms, self-contained, heated.

C. N. MONTAGUE CO.—G9318, E5967

GARBALLY Road, unfurnished, ground floor. Living-room, bedroom, kitchen, gas range, bathroom; $47 per month. The B.C. Land & Investment Agency Ltd., 922 Government Street.

1442 MONTEREY AVENUE, immediately available, apartment, containing one bedroom, large living-room, wall to wall carpet, sun deck, three-piece modern bathroom, cabinet kitchen with refrigerator and electric range. Laundry room. Secluded, quiet, comfortable. Rent $85 per month.

LEACH and SPARKS
1119 Blanshard Street Empire 4117

FOUR-ROOM, self-contained, with oil range, floor coverings; $48 per month. 332 Menzies Street.

TWO-ROOM downstairs suite, $35. Garden 9205.

FAIRFIELD district, four-room suite; living-room, dinette, kitchen and bedroom, electric range and fridge; $82. Vacant May 1. Empire 4847.

A MODERN unfurnished apartment, five minutes to Parliament Buildings consisting of large living-room with open fireplace, three bedrooms, dinette, kitchen and bathroom; oil heating, refrigeration and abundance of hot water. Per month $110. Possession May 1.
BOORMAN INVESTMENT CO. LTD.
616 View Street Phone Empire 7124

JEEVES BROS. TRANSFER & STORAGE
LOCAL and LONG DISTANCE HAULING
Packing, Crating and Shipping
LIFT VAN SERVICE to VANCOUVER
EMPIRE 9832

73 HOUSES FURNISHED

A VERY lovely home in Oak Bay, South of the Avenue, close to golf course. Fully furnished, consisting of entrance hall, three bedrooms and den, large living-room with fireplace, dining room, kitchen, H.W. heating. Nice garden. $150 per month for six months, perhaps longer. $125 per month without linen, etc. Possession May 1. Mr. Hepburn, phone Empire 7124. Boorman Investment Company.

$40—JAMES BAY, four-room modern house, fully furnished, for six months, couple only. C. N. Montague Co., Garden 9318, Empire 5967.

74 HOUSES TO LET

LOVELY five-room house, like new; good location. Empire 8925.

MODERN duplex, two bedrooms, automatic oil heat, electric range; Jubilee district; $70. Garden 9462.

75 HOUSES WANTED

WANTED—May 1, for middle-aged couple, small house or lower duplex, unfurnished. Near bus route. Empire 2076.

76 OFFICES, STORES FOR RENT

OFFICE for rent, 14x12, heated, $20 month, in Kent Block. Empire 5154.

They'll Do It Every Time

76 OFFICES, STORES FOR RENT
(Continued)

CITY centre, ground floor store and office space for rent with office furnishings. Bookkeeping, stenography and telephone service available. Excellent display facilities. Box 4367 Times.

77 CLUBROOMS—HALLS

SIROCCO BALLROOM
SPACE AVAILABLE
Suitable for merchandise display, club meetings, sales conventions, banquets, weddings, parties, concerts, dances. Reasonable rates.
EMPIRE 9221.

ESQUIMALT Community Club Hall. All facilities. Phone Garden 5794.

REAL ESTATE

78 MORTGAGES MONEY TO LOAN

A NATIONAL HOUSING ACT 4½% LOAN
A FIRST MORTGAGE PRIVATE LOAN
A BUILDER'S PROGRESSIVE LOAN
Ask Us For Complete Details
GILLESPIE, HART & CO.
611 FORT STREET Garden 1181

A. BERNARD & CO. LTD.
LARGE and SMALL AMOUNTS for residential and business properties at 5%.
Progressive and N.H.A. Building Loans AT 4½%.
629 FORT ST. Phone Garden 9335

FUNDS ON HAND AND IMMEDIATELY AVAILABLE FOR MORTGAGE LOANS
LARGE and SMALL AMOUNTS — LOW INTEREST
Quick Decisions Repayments to Suit Reasonable Charges
Mortgages and Agreements Purchased
We Specialize in National Housing Act 4½% Loans and Company Loans at 5%
Consult Our Mortgage Department
P. R. BROWN & SONS LTD.
1112 Broad Street Garden 7171

ANY request for a mortgage appreciated. Pemberton, Holmes Ltd., 1002 Government Street. Gardn 8124.

Money To Loan
On FIRST MORTGAGE
BUILDING LOANS of all kinds
On Monthly Payments
QUICK DECISIONS
Apply
BROWN BROS. AGENCIES LTD.
1125 BLANSHARD STREET E 1183

ADVICE AND INFORMATION ON MORTGAGE LOANS GIVEN WITHOUT OBLIGATION
HAWKES FOSTER LTD.
1315 DOUGLAS Beacon 2101

78A MORTGAGES WANTED

WANTED Clients with large or small amounts of money to invest in first mortgages at 6% interest. Phone Garden 9305 or evenings Empire 5884, ask for Mr Smith or Mr Spencer. We purchase mortgages and agreements for sale. Financial Survey Ltd., 1324 Government Street.

79 LOTS—ACREAGE—TIMBER

NICE clear lot, 60x130, overlooking water, paved road and sewer; $600. Colquitz 191X.

TWO big building lots, close in. Assorted fruit trees. Garage. Garden 8684.

VETERANS
1.67 ACRES in choice residential district, four-mile circle. High southern exposure. Mostly cleared. $1,500.
Garden 5798

Building Sites
Overlooking ROYAL ROADS. Close to beach. Seaview lots ..... $500 UP
COLWOOD, opposite Golf Course ..... $600 and $900
Also 4.3 ACRES $1,000
Alfred Carmichael & Co. Ltd.
1216 BROAD STREET Garden 7341

79a TIMBER LAND WANTED

STANDING timber, big or small patches. Also logs up to 30 inches on the butt end, long or short, any quantity. Better scale and lots of place to dump. Come and tell us the most you can get for your timber or logs, we will pay you more. Atom Lumber Co., 210 Johnson Street West. Beacon 2249; evenings Garden 0912.

LARGE or small stand wanted. Phone Garden 3550

79b TIMBER LAND FOR SALE

OVER 3,000,000 feet fir. Close to water. Good booming grounds. Cat show. Ideal logging conditions. Cash purchase preferred. Consider all offers. Phone Wallace Island

82 LISTINGS WANTED

1188 Clovelly Terrace. Sold by Roy Smith of A. M. Taylor Spittal & Co. Ltd. Please give me a call if you're selling. We photograph all listings. Phone Garden 9308 or evenings Garden 6038.

84 BUSINESS OPPORTUNITIES

ROOMING house, 17 rooms one floor. Revenue, $355 monthly. Hot and cold water in all rooms. Central. $5,000 cash. Beacon 4587. No agents.

ROTOTILLING business, year-round work, machines and truck, will sell all or part. Annual turnover more than $6,000. Inquiries Box 4438 Times. Would consider late model car in partial payment.

De Luxe Snack Shop
Situated in good district. Fully modern throughout and excellent equipment. Also soft ice cream machine. This is selling for only $6500
Further particulars call M. Morey Evenings, Beacon 4339
SUPER REALTY LTD.
747 YATES STREET GARDEN 0578

A 4-SUITE APARTMENT BLOCK with a store shows 17%. Only $14,000
A Good Home in Fairfield, converted to FOUR 2-ROOM SUITES. Revenue, $165 per month. Price only $9,800
$3,000 will handle.
THE CITY BROKERAGE
Phone Garden 5022—Night, Beacon 5554

FISH AND CHIP BUSINESS
The opportunity of a lifetime—for $500 you can take over an established business with all modern equipment. Balance, $40 per month.
Phone Garden 2419 or Beacon 6049, between 6 and 7 p.m.

84 BUSINESS OPPORTUNITIES
(Continued)

BUSINESS BLOCK
One of Victoria's best business corners. Solid brick building. Well rented. For sale on a 10% net basis.
PRICE $150,000
Two smaller business blocks; one on Yates Street and one on Fort Street. Particulars at office.

APARTMENT HOUSE PROPERTIES
Twelve suites, all self-contained. Each with electric range and Frig. Oil-O-Matic hot water heating. This property is in a very choice location. Moderate rentals, highest $80 shows a net return of better than 10%.
PRICE $60,000
One ultra-modern of six suites. Beautiful stucco building. Automatic hot water heating. Each suite hardwood floors, modern tiled kitchen, electric range and Frig., dining-room and large twin-size bedroom. Net returns 11½%.
PRICE $38,000
Close in. Stucco apartment of four modern suites of four rooms each. Two have two bedrooms. Extra good Oil-O-Matic hot water heating plant. Rentals moderate. PRICE $22,000
Mr. Kennedy; evenings, Garden 4036
KENT REALTY LTD.
715 VIEW STREET Garden 0584

COFFEE SHOP BUSINESS FOR SALE
10 Stools, 4 Booths
GORGE COFFEE SHOP, next to Gorge Hotel, at Gorge Park and Victoria West bus terminus. Excellent location. Owner leaving for interior. Price, including stock, equipment and fixtures, $3,950, with $2,350 down payment, or $3,750 cash.
Phone GARDEN 0284

86 HOUSES WANTED TO BUY

WHY not avoid fuss and worry? Let a long established firm handle the sale of your house. For appraisal call Johnston & Co. Ltd. 1314 Broad St. Empire 5242-1.

86A LOTS WANTED

WANTED—A large waterfront lot, within 20 miles of Victoria. Box 2189 Times.

87 HOUSES FOR SALE

SEVEN-ROOM family home, three rooms up, four down, attractively redecorated inside and out; separate garage; garden ready for planting. Quiet residential street, off Oak Bay Avenue. Price, $7,350. Terms. No agents, please. Empire 8898.

CORDOVA Bay, large four-room house on two lots, with fruit trees, garage. Close to school and beach. Full price, $4,500; good terms. Owner, Colquitz 191X.

GOOD home, wired for electricity. For particulars, phone Beacon 5292.

FOUR-ROOM bungalow; large sitting-room, large kitchen, two bedrooms, three-piece bathroom. 816 Anderson. Enquire at 818 Anderson.

882 Swan Street, unfinished five-room house, sell or exchange for five-room house. Apply 3717 Harriet Road.

N.H.A. — GONZALES
Four large rooms, full basement, built 1947. Duroid; shakes; insulated. Electric kitchen; two bright bedrooms; living-room, fireplace, bay window. Fine garden lot. Reduced for cash. Owner, Empire 8626.

MORE power to those wise Victoria home makers who've learned to make plenty of pin money by renting spare rooms and selling unwanted articles. Phone Beacon 3121.

A BEAUTIFUL home with a revenue. Six rooms main floor, cove ceilings throughout, natural cedar siding, hardwood floors, lino in kitchen and bathroom. Three lovely rooms in basement and bathroom with shower. See week-end and after 5 p.m. 423 Burnside East.

SIX-ROOM house, complete except for floors and cupboards; full basement. On two lots. Phone Empire 4313.

SEVEN-ROOM stucco bungalow. Basement. High location. Near bus and school. 2941 Donald (off Gorge Road).

MODERN STUCCO BUNGALOW
Of Five Rooms
EXCEPTIONALLY WELL DESIGNED
Beautiful living-room, dinette and excellent cabinet kitchen, two large bedrooms, three-piece bath. NEW OIL-O-MATIC HEATING UNIT. Basement with drive-in garage. Lawn in flowers and shrubs. Exceptional value at $9500
TERMS ARRANGED
EMPIRE REALTY CO. LTD.
747 Yates Street Empire 7441

FINANCIAL SURVEY LIMITED
Gorge Special
Cottage Bungalow for a Couple
$1200 Down
Balance at $40 per month for this beautifully decorated bungalow in pretty part of the Gorge. Here is everything you would want in a smaller home; living room, kitchen, two bedrooms and bath. Nice grounds, garden, separate workshop and garage. IMMEDIATE POSSESSION. Key at office.
Full price $4500
Contact I. G. Patrick, Eves. E 9043

N.H.A. N.H.A.
Interest, Principle and Taxes $32
$2,250 DOWN—About one year old. Built to rigid N.H.A. specifications; payments at exceptionally low TERMS. Pleasing designed stucco, large living-room, oak floors, fireplace; two bright bedrooms, beautifully modern kitchen. Tiled floor, wired for range, separate dining space, good utility room. Separate matching garage. Grounds are in, saving you countless hours. You cannot duplicate this offer under N.H.A. today.
Price $6500
Contact I. G. Patrick, Evenings E 9043
Member Real Estate Board of Victoria
1324 GOVERNMENT ST. G 9305

Specials
Older-Type Homes
Burnside Hampton—Five rooms, one room in basement. Separate garage. $1600 down and $40 per month. Price $5600
Willows Area—Six room and good garden. Separate garage $5750
Call G. A. Morrison Eves E 2061
SWINERTON & CO. LIMITED
620 BROUGHTON ST. E 7161
Estd. 1889

87 HOUSES FOR SALE
(Continued)

KER & STEPHENSON ★ LIMITED ★

Good Home
Good Terms
In a good close-in location, this home has a living-room, dining-room, kitchen on the main floor, two bedrooms and a bathroom up. Full cement basement with NEW furnace. Garage. In excellent condition throughout, and taxes are only $63. $1500 CASH will handle. Balance at $40 per month.
Full price only $5500

Family Home
Terms
A comfortable well-built home with Duroid roof. Has large living-room, guest-sized dining-room, cabinet kitchen, a large bedroom and a three-piece bathroom. Upstairs are THREE BEDROOMS and a three-piece bathroom. Full cement basement with extra plumbing. Garage. Situated on two lots, this home could be easily duplexed.
$2000 CASH will handle $7500

Fairfield
Near Sea
A five-room stucco bungalow in a pleasant location. Living-room with fireplace and hardwood floor, full-sized dining-room, a modern kitchen, two bedrooms and a bathroom. Full cement basement with a fine H.A. FURNACE. A really marvelous value for only $8750

Oak Bay Value
A fine stucco residence, newly redecorated. Has Duroid roof. SIX ROOMS, including THREE BEDROOMS, kitchen wired for range. In addition there is a sunroom 4-piece bathroom. Hardwood floors. Full cement PLASTERED basement. Garage. In a good Oak Bay location among fine homes $11,000
KER & STEPHENSON LIMITED
Member Real Estate Board of Victoria
909 GOVERNMENT STREET
24-Hour Phone Service at Garden 4127

Lansdowne Subdivision
Oak Bay
Panoramic View
Of Sea and Mountains
A two-year-old home of 1,840 square feet floor area. This beautiful home comprises: Through hall with light oak flooring. Living-room 20x15 and dining-room 12x14.3, both with magnificent view windows. Two large bedrooms, both will take twin beds. A model electric kitchen with large nook, tiled sink. Laundry room on main floor. Full cement basement with rumpus room. Air-conditioned automatic oil furnace. Automatic domestic hot-water heater. Fireproof garage. House fully insulated. Plus LANDSCAPED GARDEN.
PRICE $15,750
Evenings, Phone B 5036

Gonzales — Insulated
Beautiful four-year-old white shake bungalow with attractive corner entrance to entrance hall with cloak alcove. Large living-room with oak floor, features built-in corner closets, bay window, block tile fireplace. Very good kitchen, wired for electric range with large closets. Linen closet in oak floored central hall. Full cement daylight basement with hot-air piped furnace, laundry tubs and preserve room. Good garden with rockeries and shrubs. PRICE $7950
For appointment to view Stan Cornish, Evenings G 7643

Boorman Investment Co. Limited
616 View Street Phone E 7124
Member Real Estate Board of Victoria

Oak Bay South
Four Bedrooms
And Two Bathrooms
These four-bedroom family homes are not very plentiful in good residential districts, but here is one which we would like to recommend for your consideration, as we feel that it offers a great deal to the family man who is looking for this type of accommodation. A sea view and convenient to good schools, beach, shopping and transportation. Spacious living-room, dining-room, modern kitchen and bathroom, two bedrooms. Upstairs there are two bedrooms and bathroom. Full cement basement. Extra large lot with a secluded back garden.
Price $12,600
Powell, Eves. G 8895

EFFICIENT AND PROMPT ATTENTION TO YOUR LISTINGS
NEWSTEAD REALTY
Real Estate and Insurance
734 FORT STREET E 7194
Member of the Real Estate Board

Fairfield
$1750 Down
Three Bedrooms
Fine older-type home, full basement, piped furnace, large living-room; nice dining-room, nicely planned, good condition, and on a very nice street. Handy to facilities. Clear title, monthly payments.
Good value at $6750
Mr. Hatch, Evenings, G 4629
CAPITAL CITY REALTY
630 CORMORANT ST. G 1922

87 HOUSES FOR SALE
(Continued)

THE B.C. LAND & INVESTMENT AGENCY LIMITED
(Our 88th Year in Real Estate)

Fairfield
Stucco—$8950
A very attractive and roomy bungalow on a bright street near the sea. Living-room 15x21 with fireplace, family size dining-room, compact kitchen and dining space, 2 good bedrooms, 4-piece bathroom. Full basement with hot-air pipe furnace, separate garage. Taxes about $119. The house has just been redecorated and floors sanded. A very comfortable home with vacant possession. For an appointment to view, please call Mr. W. O. Cameron.

Ranch-Type Bungalow
This eight-year-old cedar shake bungalow is on the four-mile circle, near park and sea. Very large living-room, plate glass view window, Venetian blinds, large kitchen with dining space, sunroom with fireplace, two bedrooms. On two lots with about 25 assorted fruit trees. Taxes $53. Full price only $7500
Please ask for Mr. Heine

Duplex
Side by side. Brand new and ready for occupancy, well built and finished. Five rooms each, two bedrooms, extra large living-room, fireplace, oak floors, electric kitchen. Full basement, garage, oil hot-air heat. Deep garden lot. Situated Oak Bay. $6,000 cash handles it. Phone for appointment to view.
Price $18,000
Please ask for Mr. C. R. V. Bagshawe
922 GOVERNMENT ST. G 4115
Member Real Estate Board of Victoria

A. BERNARD & CO. LIMITED
G 9335
We appreciate your listings.
Please phone us for prompt attention.

Fairfield
$1500 Down
Exceptionally well-built siding bungalow in the ever popular Fairfield district. Floor plan consists of entrance hall, large living-room with fireplace, dining-room, two bedrooms, kitchen and bathroom. Full basement with piped furnace and drive-in garage. Full price on this lovely bungalow which can be handled for $1,500 down and the balance at $40 a month is only $6300

Fairfield
Close to school and transportation. This lovely five-room stucco bungalow has everything that the descriminating buyer is looking for. Spacious living-room and family-size dining-room. Beautiful electric cabinet kitchen and breakfast nook. Two bedrooms and four-piece Pembroke bathroom. This home is insulated, has OIL-O-MATIC heat, electric hot water and full basement. Separate garage and well laid out grounds. And the asking price is only $10,500

High Quadra
1233 Union Avenue
One of the most attractive residences in this delightful neighborhood. Living-room with fireplace, dining-room, cabinet kitchen, utility room, two bedrooms and bathroom. Additional two large bedrooms upstairs. Hardwood floors. Roller screens on all windows. OIL-O-MATIC AIR-CONDITIONED HEATING SYSTEM of course. Large airy basement. Copper piping. Lovely landscaped grounds. One or more lots optional. This property is being sold for reasons of health. Liberal mortgage available.
Price $12,850
A. BERNARD & CO. LIMITED
Member Real Estate Board of Victoria
629 FORT STREET PHONE G 9335
Evenings:
G 8806, G 9083, G 7858, E 4763

Fairfield — 6 Rooms
Six-room family home consisting of three bedrooms, dining-room good-size living-room, kitchen, full cement basement and garage.
Full price with terms $6300
Ask for Harold Ware, Eves B 1461

Uplands Slope
Beautiful six-room stucco bungalow, nice living-room, fireplace, family-sized dining-room, two bedrooms down and one up, lovely tiled sink in cabinet kitchen, full basement, hot-air piped furnace. Drive-in garage. Full price with terms $11,500
Call Jack Brown, Eves. G 4976
SUPER REALTY LTD.
747 YATES STREET G 0578

KENT'S
$2500 Down $2500
New
Extra Well Built
Quiet Location
Langford
Here is a lovely white stucco bargain located in the fast-growing quiet area of Langford and it is half a block to stores and bus. There is very attractive and spacious living-room with large deep fireplace, smart dining-nook off, plus modern style roomy kitchen, Pembroke bathroom and two bedrooms. Included is DOUBLE GARAGE, ZONOLITE INSULATING PLASTER, plus ROCK WOOL INSULATION. Property is 78x115, being landscaped now. AN EXCELLENT BARGAIN. $2500 DOWN $5775
Mr. Larson, Evenings G 6584
KENT REALTY LTD.
715 VIEW STREET G 6584

87 HOUSES FOR SALE
(Continued)

★ ★ ★ ★
PEMBERTON, HOLMES LTD.
Since 1887

Oak Bay
South of the Avenue
High — View
Stucco bungalow, 6 rooms, through hall.
Beautiful hardwood floors throughout.
Living-room, fireplace.
Guest size dining-room.
Two twin-size bedrooms.
Concealed stair to 1 bedroom up with basin and toilet.
Huge modern cabinet kitchen, wired.
Four-piece bathroom.
Basement, Oil-O-Matic hot-air heat.
Lovely grounds on huge lot.
Separate garage with lane, low taxes.
Price $12,900
Evenings:
A. Lowman, B 5537 Mr. Ulrich, B 7770

$1500 Down
Juiblee Hospital
6 Rooms — Vacant
Three rooms and bath down.
Three rooms up.
Spotless condition.
Full basement.
New Duroid roof.
Gas laid in.
Large lot.
Fruit trees and garden.
Balance only $45 monthly.
FULL PRICE $6300
EXCLUSIVE LISTING
Call Reg Caselton, Eves. E 8464

If You're Paying Rent
Why ? ? ?
Here is an opportunity to own your own home.
ONLY $1500 DOWN and $40 PER MONTH.
Two bedrooms.
Living-room.
Kitchen.
Three-piece bathroom.
Utility room.
Lot 30x149.
Taxes only $23.
Good garden has five fruit trees.
Raspberries, logans and strawberries.
Early possession.
Nice district.
FULL PRICE ONLY $4500
Call Mr. Woodley, Eves. G 0750

Oak Bay
Dufferin Avenue
Seven-room semi-bungalow, stucco exterior.
Entrance and through hall.
Living-room with fireplace.
Small den.
Two bedrooms.
Pembroke bathroom.
Modern cabinet kitchen wired for range.
Full dining-room.
Golden oak floors.
Stairs to 2 bedrooms up.
Full daylight basement with plumbing.
Drive-in garage and hot-air Oil-O-Matic furnace.
The garden is a picture in lawn, shrubs and flowers.
Large patio in rear.
Price $13,500
Please call Mr. Ulrich, Eves. B 7770
Mr. Lowman, Eves. B 5537
1002 GOVERNMENT STREET
Member Real Estate Board of Victoria
G 8124

Exclusive!
1134 Pandora Street
Was it YOU who said "I wish I could live on a nice, wide street with green boulevards and trees and shrubberies?" or "I wish I owned a house with revenue, within walking distance to town?" Well, here is is. Take a look at 1134 Pandora Street. Seven spacious rooms. At present, five rooms occupied by owner and 2-room suite rented. This house is situated in truly park-like surroundings on a corner lot. Basement and hot-air furnace. New WIRING. It has just been put on the market and has been priced to sell—on terms—at $6750
Evenings, Mr. Bacon, B 5214
View by appointment only.

City—Sea View
An attractive five-room stucco bungalow. Entrance hall, living-room with fireplace. Family size dining room. Oak floors. Two good-size bedrooms, 4-piece Pembroke bathroom. Cabinet kitchen and utility room. Full cement basement. Hot-air heated.
Large lot. Price, terms $8400
Evenings, Mr. Quincey, G 6304

Colwood
Three bedrooms. Oil-O-Matic attractive new 6-room white bungalow. Large living-room with fireplace; 4-piece bathroom. Many special features. Separate garage. Very fine grass tennis court. Chicken house.
See this outstanding home $9200
Mr. Hall, Bel. 185-K
H. A. HUMBER LTD.
1220 BROAD ST. E 3252, E 8113

Portage Inlet
A modern up-to-date bungalow, built under N.H.A. specifications. Five attractive rooms down, large living-room, hardwood floor, dining-room and 2 good bedrooms open off spacious hall. Bright cabinet kitchen, concealed stairway to one finished and one unfinished room in insulated attic. Full basement with garage and laundry tubs.
Large lot. Price $9400

Gonzales District
Six-room older type, 2-story house. Three large rooms down with separate pantry, also utility room and 2-piece bathroom. Three large rooms up with 3-piece bathroom, stairway from side hall. Would make conversion into two suites quite feasible. Full basement, H.A. piped furnace. Good back garden. Owner obliged to sell on account of illness. $6600
Price .....
See Mr. J. D. Gunn, Evenings G 3064
GILLESPIE, HART & CO. LTD.
Established 1911
611 FORT STREET PHONE: G 1181
Member Real Estate Board of Victoria

87 HOUSES FOR SALE
(Continued)

H. A. ROBERTS (VIC.) LIMITED
B 2197

Three Modern Bungalows
ALL WITH OIL-O-MATIC HEAT
All having living-room with fireplace, dining-room, cabinet kitchen wired, two bedrooms. Pembroke bathroom, one with extra bedroom in basement. Laundry tubs and drive-in garage. Nicely landscaped lots. Two are four years old and one 10 years old.
PRICED FROM ..... $9950 to $11,900
FOR FURTHER INFORMATION ON THESE LOVELY BUNGALOWS
Call Mr. Mann
Office, B 2197 Home, E 9400

Saxe Point Park Area
$2000 Down
3 Bedrooms—$7000
Situated on attractive garden lot, this well-built semi-bungalow consists of living-room, open fireplace, modern cabinet kitchen and fine breakfast nook, bathroom, one bedroom down plus 2 small bedrooms up. Hot-air heated from basement furnace. Close to schools, shops and transportation, park and sea.
Call Edmund
Office, B 2197 Home, E 3883

Lovely Home
With Sea View
The most attractive stucco bungalow we have had the pleasure of listing. Living-room 16x20, dining room 11x12. Cabinet kitchen. Two large bedrooms and 4-piece Pembroke bath. Utility room off kitchen. Oak floors. Cove ceilings, 9 years old. Hot-air furnace. Landscaped lawns and rockeries makes this a most desirable property. Excellent value, with terms $8400
available at .....
Call Mr. Ludlow
Office, B 2197 Home, B 4315

20-Acre Farm—15 Miles From City Hall
ABUNDANT WATER ALL YEAR ROUND — CLEARED
Southerly slope—½ mile from school. 7-head barn.
Can be divided for sale into two sections.
Full price $20,000
Or Small Section, $8,000.
Large Section, $12,000.
Call Cmdr. Wurtele
Office, B 2197 Home, B 3498

Sea View
OVERLOOKING GEORGIA STRAIT
Stands this white siding bungalow, containing 4 spacious rooms and 3-piece bath, with full basement and furnace. 1½ acres facing highway and sloping towards the sea. $1,000 per year from sale of tree fruits, strawberries, raspberries, etc., and eggs at roadside stand. Two chicken houses. Good terms to responsible buyer. IT'S A STEAL AT THE PRICE.
Half cash down. $7350
Balance as rent .....
Call Mr. Ludlow
Office, B 2197 Home, B 4318
1712 Douglas Street Opp. "The Bay"

Resort
Lakefront Property
A hunting, fishing and summer resort could easily be developed on this beautiful lakefront property within one hour easy driving distance from Victoria. Approximately 8½ acres with 900 feet of lakefront. Southern exposure. Good beach and float. A five-room house, a duplex and a 3-room cottage. Could subdivide and sell some property off. Owner anxious to sell and was asking $10,500
(Try offer of $7000.)
Mr. Hope, Eves. E 6824

You Can Save
Money by buying this spacious bungalow, both on the house and on living expenses. The house is only 4 years old, has five rooms and full high basement, and is in perfect condition. It could not be replaced anywhere near the price asked. It is situated on a large lot with all kinds of fruit trees and berries, sufficient to make your own jams and preserves. There is also a small chicken house to accommodate a few birds. Taxes are only $59.
A real buy at only $8500
Call Mr. Blenkinsop
CABELDU & MAY LTD.
1312 BROAD STREET E 7174

THE ROYAL TRUST COMPANY
Rockland
One of the choice locations in Victoria, an eight-room, two-storey house with two bathrooms, washroom, hot-water oil heating, garage and garden.
Price $21,000
For Further Information Kindly Call
THE ROYAL TRUST COMPANY
Exclusive Agents
Member Real Estate Board of Victoria
1305 GOVERNMENT ST. E 4136

Home Value — Plus
Seven-roomed two-story stucco home. Fine big sitting room with fireplace, dining-room and kitchen, 4 nice-sized bedrooms and bath up. Full cement basement, hot-air heating. House in excellent condition. Double garage. One acre lot with many fruit trees. Good location. Taxes $90. $3500 will handle.
Full price $9190
See Jim Taylor, G 6813, Eves. G 8003
E. H. KNOTT & CO.
1304 GOVERNMENT STREET

87 HOUSES FOR SALE
(Continued)

HICKS REALTY, LIMITED
1710 DOUGLAS ST. PHONE B 5104
Opp. HBC Store. Parking No Problem

$1000 Down
4 Rooms—2 Years Old
Four-room stucco bungalow, Langford. Living-room with fireplace, pull drapes on windows, modern kitchen, tile sink, two bright bedrooms, 3-piece Pembroke bath, two car garage, large lot. Fair terms on balance. Price $5500
Call Mr. Fiddick, B 5104 (457C)
Day Nr night

Fairfield
Near the Park
A good family home of five bright rooms plus utility room and playroom. Furnace piped to all rooms. Level lot. A low down payment and $45 per month will buy this home. Full price $7100
Call Mr. Smith, B 5104 (367C)
Day or Night

Urgent—Read This
Will Not Be Repeated
A well-built and well-planned four-room stucco bungalow, entrance porch to large living-room, fireplace, oak floor, cove and tapestry plaster, modern cabinet kitchen with built-in cooler, dining area, two good-size bedrooms, 4-piece Pembroke bath, full high basement, piped furnace, drive-in garage. Good garden lot, close to bus and schools. House is not quite finished (finished in about two weeks) and is being built by a reputable builder, with a CLEAR TITLE and TERMS of $3500 down and $40 monthly. Price $8450
Call Mr. Drew, B 5104 (4550)
Day or Night

Revenue — Revenue
Fully Furnished
Here is the ideal investment. $160 monthly income, seven rental units, separate meters, all units rented to good tenants. Full basement, Oil-O-Matic heat, at least 16% net on investment. All furniture included. Close to park and sea. Exceptional value. Very good terms.
Price $8950
Call Mr. Davis, B 5104 (438C)
Evenings, G 8614

Oak Bay
A delightful home, well built and modern in every way. Five excellent large rooms, through hall, large living-room and family-size dining-room, all with oak floors. Modern cabinet kitchen, 4-piece Pembroke bath, 2 large bedrooms, full-size basement, Oil-O-Matic furnace, drive-in garage. All situated on a very nice lot. Low taxes. Approx. $3000 cash, balance arranged.
Full price $15,000
Call Mr. Begon, B 5104 (435C)
Evenings, G 8291

HAGAR'S
See This Quickly
Charming Bungalow
WITHIN THE 3½-MILE CIRCLE IN its own garden of 1 acre, this delightful bungalow, on high ground, has a splendid view of the surrounding countryside, the sea and the distant mountains from the large L.R. with fireplace, the dinette, and master bedroom. Barrett roof, full cement basement with extra room, matching garage, 2 bedrooms, Pembroke bath, circular driveway.
TERMS $9500
Eves. E 3831, Mr. V. H. Knox
(51235-S)

Oak Bay
A Picturesque Home
English-style cottage with character and striking appearance. Large brick fireplace, inlaid square oak floors and beamed ceiling in living-room, bedroom and 4-piece bathroom down. Two bedrooms and incompleted bathroom up. Oil-O-Matic hot-water, fully insulated. Well laid-out garden front and back with fruit trees. Only once a year can you find a house of this style and value for a reasonable price $13,000
Eves. E 0001, Mr. K. D. Marsland
(51236-0)
Hagar & Swayne Ltd.
View at Broad G 4121-2-3
Member Real Estate Board of Victoria

JOHNSTON & CO. LTD.
(Established 1903)
COMPLETE INSURANCE SERVICE

Cook—Pandora
$1,250 Cash is the down payment on a large seven-room, two-storey home in a popular district. Full basement, good roof, extra large rooms, convenient rear lane. Minor repairs are needed but the structure is like a battleship. Don't miss this—it's a buy. Full price only $4250
See Mr. Robinson, B 6539

Sell Or Trade
CITY GROCERY BUSINESS with LIVING QUARTERS. We can prove this business is a money maker. We can show you this profitable business is actually being sold without ANYTHING for goodwill. The rent on the attractive 4-room living quarters and store is only $75.00. Stock and equipment $6,950, and that is the full price and the owner will consider guest house in trade.
See Mr. Dickie, Nights E 3640
Member Real Estate Board of Victoria
Day Phones: E 5241, E 5242
1314 BROAD STREET

Bungalow With Acreage
Sooke—Sea View
Modern four-room bungalow plus two-room guest house. Over two acres of land, some cleared, some rock, some timber. Close to bus and shopping. Any reasonable terms or will trade for Victoria property. Cash offers invited. Full price only $4500
ALTON & FLEMING
1006 BLANSHARD ST. Phone G 6112

87 HOUSES FOR SALE
(Continued)

RITHET—B 4251
OUR 80TH YEAR

High Quadra
$1800 Down Handles
Balance at $50 per month for this four-room stucco bungalow, built on a high lot with an exceptionally nice kitchen garden and a good chicken house. This home is as neat as a new pin. With nice living-room and fireplace, two good-size bedrooms, Pembroke bathroom and pleasant kitchen with dining space, adjoining utility room with porcelain trays and attached garage. All the furnishings can be purchased for $550 including good oil range, chesterfield suite, beds, etc. Taxes $62. Possession March 30. Full price (unfurnished) $7400

Oak Bay
Panoramic Sea View
Marvelous unobstructed view of Oak Bay and the ocean over Discovery Islands. Spacious rooms, reception hall, living room, 22 feet, with a view; a most modern cabinet kit-kitchen adjoining utility room. The dining-room will take a full suite. Spacious bedrooms, good closets. A well-planned home, finest inside appointments and nicely finished. Fully insulated, walls and ceilings; oak floors inlaid lino, Venetian blinds, AIR-CONDITIONED OIL HEATING. A REAL QUALITY HOME! A LOVELY LOCATION. 1,650 FEET OF FLOOR SPACE. IN SPOTLESS CONDITION. This won't last long.
A very fair price at $15,650

High Location
Oak Bay Border
4 BEDROOMS—DOUBLE PLUMBING
PICTURESQUE SETTING
LOVELY SECLUDED GARDEN
A WONDERFUL FAMILY HOME. EXCEPTIONALLY WELL KEPT, BEAUTIFULLY DECORATED. Lived in by two retired people only. Reception hall, a nice living-room and fireplace. The dining room will take a full suite. A nice den with a fireplace, overlooking the garden. A tile bathroom and two bedrooms on the main floor. A second bedroom and two more bedrooms up. Heat to all rooms, the floors are like new. A modern home. Oil-O-Matic heating. Taxes $150. A clear title. Separate garage. If you want a good four-bedroom home, this is it $14,900
Rithet Consolidated Ltd.
Member Real Estate Board of Victoria
706 FORT STREET PHONE B 4251
Evenings:
Mr. Belcher G 3594, Mr. Heppell B 1878
Mr. Lovitt E 4294

High Gorge
Three-year-old stucco bungalow, Oil-O-Matic air condition, five rooms, insulated ceiling and walls. Through hall plan with parquitt floor. Glass French doors to large living-room 15x17, open fireplace, golden oak floors. Guest-size dining-room. Two bedrooms one has Mr. and Mrs. clothes closets. Four-piece Pembroke bath, also linen closet. Large kitchen, wired for range, alcove for fridge, breakfast nook, lovely tile sink under window, lots of cupboards. Back sunroom. Basement, drive-in garage, laundry tubs, two rooms partly finished. Small fruit trees and lots of small fruits. Landscaped. PRICE $11,850
Open to Offers
Call Cliff Green G 9308 (949-S)
A. M. TAYLOR SPITTAL & CO. LTD.
1210 BROAD ST. G 9308, G 9309
Member Real Estate Board of Victoria

WHITTOME'S
3 Bedrooms
New Bungalow
Built under N.H.A., owner being moved east, must sell this stucco bungalow, insulated sides and roof with through hall with carpet. Living-room, 15x21. Roman brick fireplace, dinette, modern cabinet kitchen, tile sink, four-piece Pembroke bathroom, lino tile floor, large master bedroom and single bedroom. Full cement basement. Chrysler Air-Temp hot-air oil furnace, heated bedroom, with c.c. laundry tubs, copper pipes throughout, separate garage, good garden lot, cement walks, and driveway, first-class neighborhood, bus service.
Price only $11,000
Mortgage, $4,600, payable $50.00 per month, taxes and principal included.
Ask for T. B. Monk

5-Room Bungalow
and 3 Acres
Here's one of the finest offerings we have ever made—A five-room stucco bungalow with full cement basement and H.A. furnace and three acres of excellent pasture land, ideal for growing loganberries. Just inside the 3½-mile circle. A genuine bargain at this very low price.
Full price $8000
Ask for Mr. Brewin, Eves. E 6172
J. H. Whittome & Co. Limited
901 GOVERNMENT ST. E 4255
Victoria, B.C.

No. 858
Lovely Low Rambler
Oil-O-Matic Hot-Water Heating
5 Rooms—5 Years Old
Beautifully planned and expertly built comprising, living-room with open fireplace, dining-room, cabinet electric kitchen, two bedrooms, four-piece bathroom, oak floors, drive-in garage, laundry, separate workshop and tool-house, landscaped lot in oaks, lawns, shrubs, rockeries, garden. Splendid location, half block to bus, surrounded by fine homes. REDUCED FOR QUICK SALE
NOW ONLY $9975
Ask for R. Cox, Home phone E 3814
SWINERTON & CO. LIMITED
620 BROUGHTON ST. E 7161
Established 1889

P. R. BROWN & SONS LIMITED
Real Estate and Insurance Agents
Member Real Estate Board of Victoria
1112 BROAD STREET G 7171
Established 1900

Garden City Exclusive
Very attractive stucco bungalow, 3 years old, comprising living-room, 2 bedrooms, 3-piece bathroom, kitchen and dinette, utility room, attached matching garage. This is really a very nice home. Immediate possession. Price $7500
Please contact Mr. Millar, Eves. G 9214

Richmond Area
Smart modern bungalow, just south of Oak Bay Avenue. Living-room with fireplace, good dinette, de luxe cabinet kitchen, two good bedrooms, bathroom with built-in vanity. Utility room off kitchen. Automatic oil forced hot-air heat. Attached garage. Ample storage space. Price $10,000
Please contact Mr. Hockly, Eves. B 5065

North Oak Bay
Two lots and location are just two of the many features of this lovely stucco bungalow, containing entrance hall, spacious living-room, dining-room, conservatory, two bedrooms, four piece bathroom and modern kitchen down, two bedrooms up. Full basement. Oil-O-Matic heat. Matching garage. Attractively landscaped with a variety of ornamental shrubs. Full price $13,650
Please contact Mr. Burton, Jr. Evenings, E 1291

City
Close in, cosy four-room bungalow, close to bus line. An older-type home, but well-built and in spotless condition. Good garden with fruit trees. Low taxes. Price $5000
Mr. Roberts

H. G. Dalby & Co. Ltd.
634 View Street Phone E6241

SUBURBAN white siding bungalow with a large living-room and fireplace, an extra large kitchen, two bedrooms and bathroom, garage, chicken house and workshop on half acre of fruit trees, lawns and shrubs, really a grand location. This home has a brand new forced draft oil-burning unit that cost $1350. Taxes only $49.50. All for the price of $7900
Please phone Larry Rands, Eves. G 1834, or Office B 1324

RANDS REALTY
715 FORT ST. B1324 or G1834

Easy Terms
Well-built stucco bungalow of four well-planned rooms. Has drive-in garage, open fire, nice view kitchen, two bedrooms, etc. House is fully insulated and built just over one year. May be bought with one lot or more. Price, with one lot $5150

High and Healthy
A lovely well-arranged home for anyone looking for a small home. Has three nice rooms, through hall, open fire, ample cupboard space. Condition like new. Best reasons for selling $5500

A. S. MILLAR
1309 Blanshard Street E 0822

Exclusive
Mill Bay Seafrontage
Home and Revenue
EXCEPTIONAL OPPORTUNITY TO obtain a very charming small home with 3 ACRES and LARGE SEA-FRONTAGE in this splendid location. There are three bungalows, one cottage, large boathouse, guest cottage and garages. Ever running stream through property, and a certain amount of landscaping has been done, ornamental shrubs and fruit trees. Two of the bungalows are wired for electric ranges and can be purchased fully furnished, including electric refrigerators and electric ranges. OWNERS must sell IMMEDIATELY on account of severe illness.
Price, furnished, $20,000
May be purchased unfurnished.

LEACH and SPARKS
1119 Blanshard Street E 4117

KING REALTY
B 2131
1233 GOVERNMENT ST.

Gonzales
Lovely modern, new four-room bungalow. TERMS $6950
Mr. Mylrea, Eves., G 8836

Waterfront, Dallas Road
Two exceptionally fine properties with grand view of sea and mountains. Both homes modern in every way and situated in lovely gardens. Priced at
$12,000 and $15,000
D. D. McTAVISH
918 GOVERNMENT ST. E 9814

Flash Flash Flash
Special
Four-room bungalow, with living-room, 2 bedrooms, 3-piece bath, kitchen. Good garden. Reasonable taxes. $3300
EMPIRE REALTY CO. LIMITED
[illegible] Yates Street B 7441

87 HOUSES FOR SALE
(Continued)

Two Specials!
James Bay
Six-room stucco bungalow; three bedrooms. Exceptionally well built. Full basement and furnace. Walking distance $7150
Please ask for Mr. Ramsay Eves. G 0872

Esquimalt
For Quick Sale
Modern stucco bungalow. Four rooms with basement and furnace. This is in good section—and extra room can be added if required. Don't miss this. Half cash handles $6850
Please ask for Mr. Ramsay, Evenings G 0872

Meharey & Co. Ltd.
Insurance—Stocks and Bonds
622 VIEW ST. E 1187

Open For Inspection
Saturday, April 7
1.30 to 4.30 p.m.
801 Tulip Avenue
Cor. of Marigold
Well-constructed 7-room semi-bungalow with full basement and new hot-air furnace with air conditioning unit. Automatic domestic hot water. Separate garage. This house stands high on 2 lots with fine views of the surrounding country. A splendid family home having 4 bedrooms and completely modern. Terms arranged. Immediate possession. Price $7750

CABELDU AND MAY
LIMITED
1212 Broad Street E 7174

KILSHAWS
THE AUCTIONEERS
Interesting
AUCTION SALE
Household Furniture
Domestic Effects
Kilshaws Salesroom
1115-17 FORT ST.
Saturday, 1.30 p.m.
Instructed by Executors and other Clients, we will Sell by Auction—A collection of Superior Furnishings: Walnut and Maple Bedroom Suites in perfect condition, Hollywood Bed, Odd Dressers and Cheffs, Living-Room Suites and Occasional Pieces, Drop-Front Kneehole Desks, Card Table, Dining-Room, Dinette Furnishings, China Cabinets,
EXCELLENT RUGS
Electric Portable Sewing Machine, Portable Typewriter, Radios, General Electric Vacuum, Linen, Drapes, China, Plate, Bric-a-Brac, Kitchen Utensils, many odd pieces necessary to the home.
It will probably pay you to inspect this collection and to attend this Sale.
Kilshaws the Auctioneers
1115-17 FORT ST. G 6441
Our Salesrooms are open daily. Sales of every description undertaken.
KILSHAWS.

THE CORPORATION OF THE DISTRICT OF SAANICH
TENDERS FOR AUTO INSURANCE
SEALED TENDERS marked "Tender for Automobile Insurance" are invited for placing Insurance on the Municipality's Automobile and Equipment Fleet. Particulars may be obtained from the Municipal Clerk, Municipal Hall, Royal Oak.
Tenders to be received by the Municipal Clerk, not later than 5 p.m., Monday, April 16, 1951.
Lowest or any tender not necessarily accepted.
J. B. TRIBE,
Municipal Clerk.

THE CORPORATION OF THE DISTRICT OF SAANICH
TENDERS FOR PRINTING
SEALED TENDERS marked "Tender for Printing" are invited for supplying and printing the following:
(1) 21,500 Tax Bills—three colors.
(2) 60,000 Water Bills.
Further information may be obtained at the Municipal Hall, Royal Oak.
Tenders to state how soon delivery can be made after award of tender, and to be in the hands of the Municipal Clerk, Royal Oak, by 5 p.m., Monday, April 16, 1951.
Lowest or any tender not necessarily accepted.
J. B. TRIBE,
Municipal Clerk.

BRENTWOOD MILL BAY FERRY
SCHEDULE
Leaves Brentwood hourly on the hour, 8 a.m. to 7 p.m.; Sunday 8 a.m. to 9 p.m. Leaves Mill Bay hourly on the half hour, 8.30 a.m. to 7.30 p.m.; Sundays, 8.30 a.m. to 9.30 p.m.

ANNOUNCEMENT

The Sirocco Supper Club is now accepting reservations for banquets, weddings and all other functions, private or public. Phone E 9221. ***

"No Conscription" Rally. Hear Steve Endicott, B.C. secretary National Federation of Labor Youth, Friday, 8 p.m., 749 Broughton.

Come to a Spring Tea and Home-cooking Sale, on Saturday afternoon, April 7, at the Douglas Room, Hudson's Bay Company, sponsored by the ex-Wrens' Association. ***

Flags Will Be Half-Mast (no doubt) for those who didn't get in when they had the chance. When women are enlisted into the Reserve, there will be a waiting list a yard long of young men, and you may be on the wrong end of it! 75th Regt., Armoury, Wednesday or Friday nights. ***

Schubert Club Recital, Oak Bay United Church, Tuesday, April 10 at 8.15 p.m. Guest artists—John Dunbar, baritone, and Laurence King, organist. Admission 50c. ***

Hear Ye! With the Vibraphone Hearing Aid. No batteries. $15. Thirty-day trial. 114 745 Yates. E 0233. ***

"Peace Is Above Politics," Public address by Dr. Christopher Woodard, Conservative Councillor of London, England, Club Sirocco, 1037 View. Tuesday, April 10, 8 p.m.

Liselle Petter's dancing classes Oak Bay starting April 6. G 9273. ***

Babies hand-smocked flannelette nighties, $1.98. Exclusive at Blue Window. E 5815. ***

Another Victoria Theatre Guild production, "Goodbye My Fancy," opens Langham Court Theatre. Playing week of April 2. Box office, Fletcher's. ***

A salvage collection for James Bay, Esquimalt and Gorge. E 3413. ***

Chez Marcel, Island Highway, open every day. Lunches and dinners. Dine and dance every Saturday night. For reservations, phone Belmont 91. ***

Writings of Krishnamurti. Phone Garden 0441. ***

Our Lady of Lourdes, parish tea and bazaar, unclaimed prizes, book stall, picture No. 3510. Door prizes: Nos. 135, 144, 74. Phone G 6171. ***

Women's Canadian Club, Tuesday, April 10, 2.45 p.m., Empress Hotel Ballroom. Speaker, Bruce Hutchison, well-known writer. ***

Rummage sale, April 7, 7 a.m., City Market. Royal Jubilee Alumnae. ***

Arts Centre of Greater Victoria Gallery, 823 Broughton Street. Now open, exhibit of paintings in oil, acquatints, illustrations and charcoal drawings. Made in Italy, Morocco, Canadian Rockies and B.C. Artist Stella Langdale, well known in Victoria for 20 years. Gallery hours, 11 to 5.30 p.m. ***

St. Ann's Parents' Auxiliary, Grand Drawing, April 3, 1951—1, bicycle, Alfred Lohr, Prospect Lake, B.C.; 2, dishes, Brodhust, Brentwood Bay, B.C.; 3, ladies' tooled handbag, Mrs. C. Walker, 1370 Beach Drive; 4, electric iron, Val Peterson, Cayuse Camp, Youbou, B.C.; 5, camera, Mr. Pete Swensen, Pioneer Timber Co., Port McNeill, B.C. Small raffles: Comforter, Mrs. Charlebois, Sidney, B.C.; jelly beans, Anne Copas; groceries, Mrs. Connelly; religious plaque, Mrs. Fisher; chicken dinner, Mrs. Couture; Pyrex dishes, Mrs. Galvin; crochet set, Mr. Pat Martin; cushion, Mrs. Bell; doll and cradle, Mrs. Blair Reid; Rogers candy, Brother J. D. McAnena Lucky Seven; Cup and saucer, Sister Mary Noreen; box of candy, Jackie Ormond. ***

CIVIL SERVICE COMMISSION
WEILER BUILDING
VICTORIA, B.C.
Pursuant to Section 51 of the "Civil Service Act" the following persons (listed in alphabetical order) qualified in the examinations held in Victoria on March 6, 1951.
CLERK, GRADE 1—Female—Armstrong, Mrs. J.; Ewan, Mrs. G.; Smith, Mrs. E.
CLERK, GRADE 1—Male—Bexfield, R.; Brandson J.; Brownlee, L.; Cameron, D.; Franklin, P.; Griffin, J.; Montgomery, L.; Page, K.; Stewart, L.; Urwick, E.; Westfield, L.
JUNIOR CLERK—Female—Child, L.; Durkin, J.; Foot S.; Gibson, P.; Johnson, L.; Johnson, W.; Kerr, M.; Lepine, D.; Peats, I.; Rankin, P.; Roth, D.; Simpson, B.; Wood, R.
JUNIOR CLERK—Male—Atherley F.; Brown, P.; Lee, N.
STENOGRAPHER, GRADE 1A—Gallop, G.; Swordy, B. E.
STENOGRAPHER, GRADE 2—Greer, M.; Lamont, M.; Mugford, P. J.

FRUIT-A-TIVES MAKE YOU WELL KEEP YOU WELL
Get relief from constipation—indigestion. Positive results from FRUIT-A-TIVES proven by tens of thousands. FRUIT-A-TIVES contain extracts of fruits and herbs.

Decentralization Of Hospitals Opposed

The question of decentralization of hospitals was discussed in the Legislature Thursday night with Health Minister Turnbull expressing the view they should be built for peace and not for war.

Mr. Turnbull said he was following the famous civil defence authority, Sir John Hodgsell, in the matter.

Education Minister Straith, who heads the provincial civil defence committee, added that Washington State authorities agreed with this policy, too.

The question was raised by Dr. J. J. Gillies, Cln.-Yale, when he said Vancouver General Hospital had grown too large from an economic as well as a military point of view. He hoped no further additions would be made to the hospital.

Several other members agreed, and Leigh F. Stevenson, Cln.-Vancouver Point Grey, who headed the R.C.A.F. on this coast during World War II, said people who wanted to expand the Vancouver hospital further were courting trouble.

Wall St. Paper Lauds Canada's Control Policy

Advises U.S. To Follow Example

NEW YORK (CP) — The Wall Street Journal today editorially praises Canada for having "deliberately avoided price and wage controls in this mobilization period."

"While our Congress and our administration have pushed through such a control system, which rocks along like a wheezy 1925-model auto," the United States business newspaper says, "the Canadian government officials have said: 'We'll have none of it.' . . .

"Such thinking is in sharp contrast to what we've seen in Washington where the idea has been to put on controls and then somehow see if they couldn't be made to work."

The newspaper adds that Congress, which has yet to decide whether to continue authority for such controls, would do well to study Canada's example—"and follow it."

U.S. General Says Alexander 'Outstanding'

NEW YORK (CP)—Viscount Alexander, Canada's Governor-General, is described as "the outstanding general's general of the European war" in a new book by Gen. Omar N. Bradley of the United States Army.

The first instalment of a condensed version of Bradley's book, "The War America Fought," appeared in Life Magazine. Bradley, now chairman of the U.S. Joint Chiefs of Staff, served under Gen. Dwight Eisenhower in North Africa and in Europe during the Second World War.

Bradley writes that Eisenhower, as supreme commander of the Allied force that was about to invade Europe, wanted Alexander to command the 21st Army Group in that operation. But the British asked instead that Alexander be retained in Italy "to spark that peninsula campaign." Eisenhower settled on the then Lt.-Gen. Bernard Montgomery.

"Had Alexander commanded the 21st Army Group in Europe, we could have avoided the petulance that later was to becloud our relationships with Montgomery. For in contrast to the rigid self-assurance of Gen. Montgomery, Alexander brought to his command the reasonableness, patience and modesty of a great soldier."

Bradley refers to Montgomery as "a good, if sometimes perverse soldier."

Wounded From Korea Arrive At Vancouver

VANCOUVER (CP)—A plane carrying eight Canadian fighting men from Korea landed here early today.

They were: Under-age Pte. Michael Lambert of Toronto, who won't be 18 until October.

PO. Charles Brown of Winnipeg, on leave from H.M.C.S. Athabaskan, to visit his seriously ill father.

Sgt. Harry Anaka, Vancouver; Pte. Jim Boyle, Coburg, Ont.; Pte. Richard Robinson, Toronto; Pte. Rodney Howitt, Coaticook, Que.; L.-Cpl. Charles Young, Prince Edward Island, and Pte. Andy Dack, Timmins, Ont., walking wounded, and accident and illness victims.

Laborites Will Be On Defence Board

WASHINGTON (UP)—Organized labor took its first step in returning to the mobilization program Thursday when it agreed after a long conference with President Truman to serve on his 17-member defence mobilization advisory board.

Kansas Murderer Goes To Gallows

LANSING, Kan. (UP)—Preston F. McBride, 25, Wichita, Kan., was executed at the Kansas State Penitentiary compound today for killing a Hutchinson cab driver in a robbery.

McBride calmly mounted the 13 steps to the gallows smiling slightly.

"May God bless everybody. May God bless me. All you fellows pray for men and I will pray for you," he murmured.

Mrs. Emily Day Dead

Mrs. Emily Day, widow of Frank Day, former Victoria Times' engraver, died in Jubilee Hospital today. She had lived in Victoria and vicinity since 1914. In recent years Mrs. Day resided with her daughter, Mrs. Arthur Jebb of Sproat Lake.

IMPRISONED PRELATE SPEAKS

Yugoslav Church, Red Govt. Should Seek Compromise

By ALEX H. SINGLETON

LEPOGLAVA, Yugoslavia (AP). — Archbishop Alojzijc Stepinac, imprisoned spiritual leader of Yugoslavia's 7,000,000 Roman Catholics, says a compromise solution of differences between the Church and this country's Communistic government could and should be worked out "in the interests of both."

The 52-year-old prelate expressed this conviction in an hour-long interview this week with the Associated Press. The reporter saw Archbishop Stepinac in his private cell, which he entered nearly 4½ years ago after conviction of wartime collaboration with the Germans. He was sentenced to 16 years.

In firm tones, he emphasized there could be no compromise with one basic point—a clearcut division between Church authority over spiritual matters and State control over temporal affairs.

"The Catholic Church cannot be enslaved by any state," he said.

The interview dealt largely with relations between the Church and State with little reference to the tense international situation.

PLANNING HOME NURSE SERVICE

Legislation setting out the status of practical nurses with the object of extending home nursing service through public health offices may be introduced at the current session of the Legislature, according to Health Minister Turnbull.

Many details have to be worked out, but he is hopeful the bill could be drafted in time for passage at the present session.

Several years ago a committee investigated the nursing situation.

WOOD — Half Price — WOOD
THREE DAYS ONLY
50 cords 12-inch cedar, mostly inside, easy to split, good for all-round use; no sawdust or rubbish.
2 Cords Only $3.50 4 Cords Only $6.00
IMMEDIATE DELIVERY
760 Topaz O.K. FUEL G 2452

HOME HOME HOME HOME HOME HOME HOME HOME HOME HOME HOME HOME HOME HOME HOME HOME HOME HOME HOME HOME HOME HOME HOME HOME HOME HOME HOME HOME HOME HOME HOME HOME HOME HOME HOME HOME HOME HOME HOME HOME HOME HOME HOME HOME HOME HOME HOME HOME HOME HOME HOME HOME

Electric Floor Polishers
CALL INTO OUR APPLIANCE DEPT. AND SEE OUR SELECTION
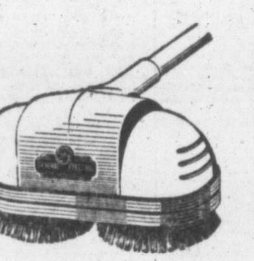
G-E POLISHER
A Simple Recipe for Lovely Floors
• EASY TO USE
• GETS INTO CORNERS
• WEIGHS ONLY 16 lbs.
$64.50
PREMIER POLISHER
Take a Shine to Your Floors With a Premier
• EASY TO USE
• 24 FEET CORD
• GETS IN CORNERS
• LIGHT, EASY
$64.50
EASY POLISHER
Triple Purpose Polisher
• SCRUBS FLOORS
• PUTS WAX ON
• POLISHES
• BUFFS FLOORS
$69.50
Why Not Banish the Wearisome Household Task of Polishing?
A Few Dollars a Month Puts One in Your Home
APPLIANCE DEPARTMENT
825 FORT JUST ABOVE BLANSHARD B 5138
home furniture co.

LOTS OF VARIETY ... SO
CHOOSE THE KIND YOU LIKE THE BEST!

McCormick's
BISCUITS
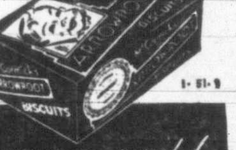
The Master touch means so much!

SALT SPRING ISLAND
FERRY SERVICE
Winter Schedule Effective Dec. 1
DAILY SERVICE

Lv. Fulford	Lv. Swartz Bay
8.15 a.m.	9.15 a.m.
10.00 a.m.	11.00 a.m.
2.00 p.m.	3.00 p.m.
4.00 p.m.	5.00 p.m.

GULF ISLANDS FERRY COMPANY (1951) LIMITED
PHONE GANGES 52

GET GOING, GARDENERS!
WE MAKE IT EASY
7 FLOORS 7 MILLION ITEMS
We didn't count 'em, but they look like that. Everything from Teaspoons to Tarpaulins.
Round nose shovels, hickory handles, at 1.75
Extra heavy garden hose 2-ply. 25-ft. lengths 4.50
Rubber-tired wheelbarrow, Steel tray 20.95
CAPITAL IRON AND METALS LTD.
1824 STORE ST. G 2434 - G 8441

Mrs. C. C. Fraser, 140 Lester Avenue, Moncton, N.B., suffered for two years with arthritic pain in her right foot. Although Mrs. Fraser tried many things to get relief her experience was like so many others—no luck.

Mrs. Fraser heard about SARNAK and bought a bottle. Now here is what she says: "I feel very grateful for what SARNAK has done for me. I had been in great pain for two years with arthritic pain in my right foot, so bad at times I could hardly walk on it. I saw an advertisement for SARNAK and started taking it. The first bottle brought me relief, the second bottle relieved the pain so much I was able to walk on the foot without it hurting. I highly recommend SARNAK to anyone suffering as I was."

TRY SARNAK THIS SPRING
After a long winter resistance is often low and you have a feeling of general tiredness, lack of energy and vitality. When you feel this way old troublesome symptoms often cause suffering. SARNAK is so effective for aches and pains and general rundown condition that you usually get results within the first few days. Make up your mind to give SARNAK a chance to help you this spring as it has helped thousands of others who had gone on day after day suffering. Thousands of bottles of SARNAK are sold every day in Canada. Remember, there are no substitutes for SARNAK. Always insist on the genuine SARNAK. In some rural sections where there are few drug stores, SARNAK may be difficult to obtain. Don't pay anyone more than $1.35 a bottle. Order by mail from your druggist or mail order house, to assure yourself not paying grey market prices. If one druggist does not have SARNAK, try another.
Copyright 1951, Sarnak Ltd. Advt.

Sail Canadian Pacific to
SEATTLE
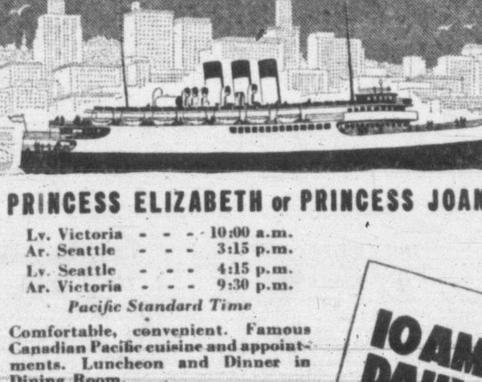
PRINCESS ELIZABETH or PRINCESS JOAN
Lv. Victoria - - - 10:00 a.m.
Ar. Seattle - - - 3:15 p.m.
Lv. Seattle - - - 4:15 p.m.
Ar. Victoria - - - 9:30 p.m.
Pacific Standard Time
Comfortable, convenient. Famous Canadian Pacific cuisine and appointments. Luncheon and Dinner in Dining Room.
10 AM DAILY
Canadian Pacific

Penman MAKES ITS MARK ANYWHERE Advertising

EATON'S . . . Saturday Manufacturers' Clearance

"Sanforized" Cotton Broadcloth Shirts

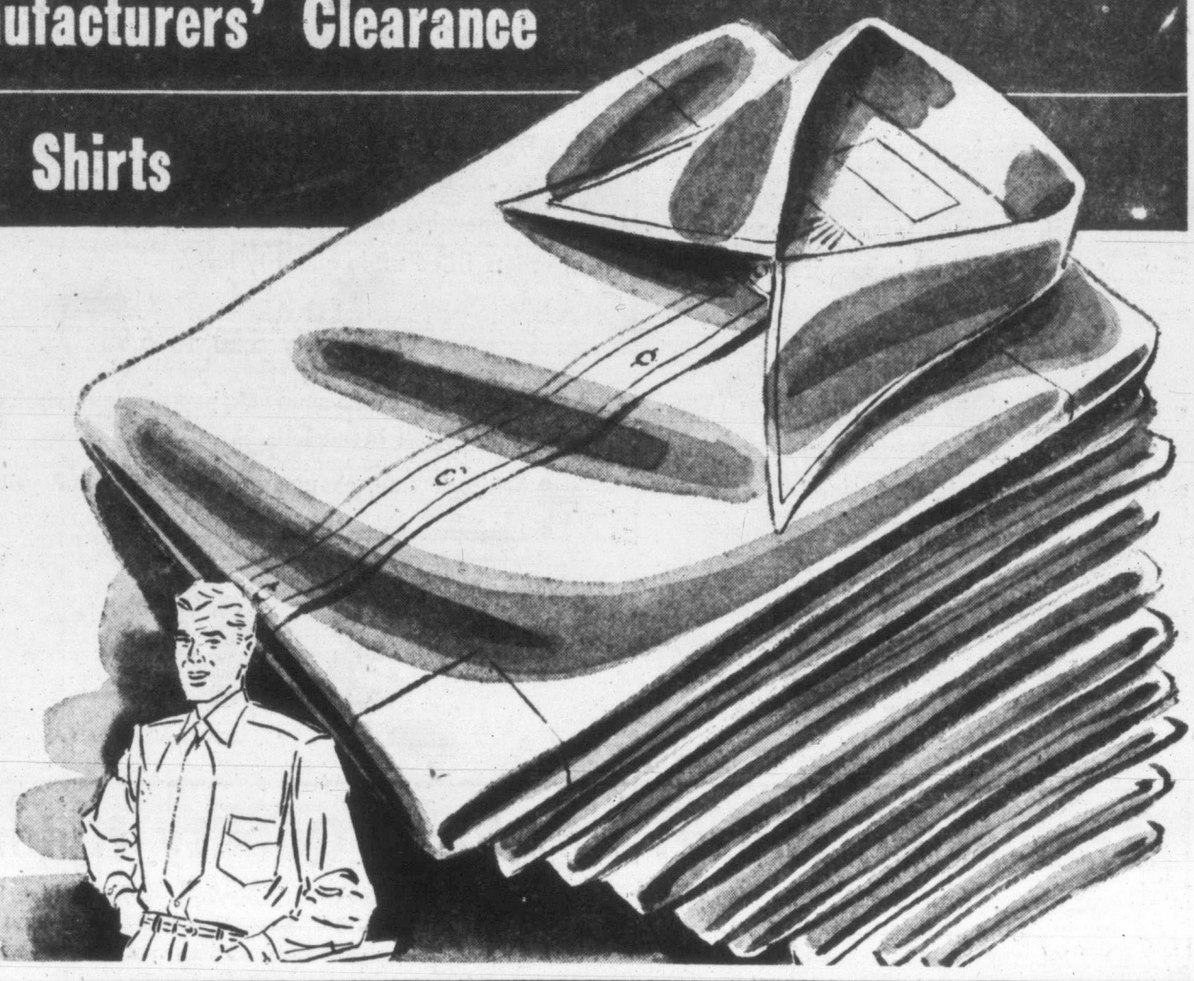

Two Smart Styles to Choose From!
Priced Way Down Low for Thrifty Shoppers

Surplus stock of a better-grade manufacturer, cleared to EATON'S and selling at a price that means outstanding savings to YOU! Every shirt tailored of fine quality white cotton broadcloth, Sanforized to prevent shrinking out of fit . . . finished with smart "Ocean Pearl" buttons . . . some with double French cuffs, some with single-button cuffs. Two popular collar styles . . . cricket or Windsor, and the longer point Mountbatten style. Sizes 14 to 17½ in these fine shirts . . . shop early for yours!

Special, each **3.89**

EATON'S—MEN'S FURNISHINGS, MAIN FLOOR

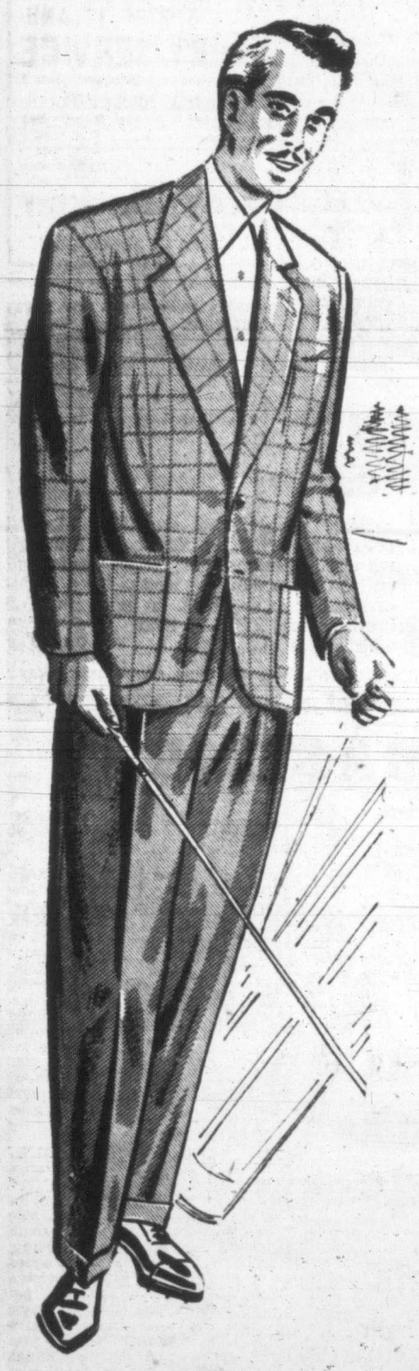

Sports Jackets

Comfort in Casuals
For Your Leisure Hours

Sport coats . . . spring-minded wear for the man about Victoria, cut on roomy proportions for the comfort and easy action that you want. Expertly tailored from Harris and Donegal tweeds in conservative shades, or English wool worsteds in glen checks, diagonal patterns and shepherds' checks. Predominating shades of blue, grey, fawn and brown . . . sizes 36 to 44 in the group. Prices from

29.50 to 45.00

Stylish Slacks

To Complete Your
Spring Sports Outfit

You'll enjoy choosing from our wide assortment of good-looking, fully-cut slacks . . . they're tailored with expert care from gabardine, worsteds, flannels and plain worsteds, and finished with zipper closing and pleated fronts. Shades to match your new coat include grey, beige, brown and green . . . sizes in the group, 28 to 46. Prices from

9.95 to 25.00

EATON'S—MEN'S CLOTHING, MAIN FLOOR

All-Purpose Jackets
Specially Priced!

Be sure to come down early Saturday to see the full range of these fine jackets. All made from fine quality cotton gabardine. Several styles in the group, with full zipper closing, elastic insert at waist and neat-fitting collar. Colours brown, grey, blue and tan . . . sizes 36 to 44. **Special, each** **9.95**

EATON'S—MEN'S FURNISHINGS, MAIN FLOOR

British Made Oxfords

Direct from Lewis' of Northampton

Made expressly for EATON'S! Two styles shown . . . rugged Norwegian grain moccasin vamp blucher oxford in rich brown calf, with full double sole, and black calf dress blucher with heavy double soles.

Choose these, or any one of our other styles . . . they're in sizes 6 to 11, C to D fittings, for only, pair **12.95**

EATON'S—MEN'S SHOES, GOVERNMENT STREET

66-Inch GARMENT BAGS

Protect your evening gown this practical, inexpensive way . . . store it in this regular size plastic garment bag that features a 36-inch zipper. Wire frame opening is large enough to give you easy access (without crushing bouffant skirts). This bag will hold two evening dresses . . . comes in three price ranges.

Clear Plastic, each **3.89**
Metallic Plastic, each **3.98**
Koroseal Plastic, each **4.98**

EATON'S—NOTIONS, LOWER MAIN FLOOR

Golf Clubs and Accessories

Spring again, and time to think seriously of that important problem, your golf game! Give yourself every chance of success on the course by getting the equipment you need right from the start . . . and be sure that it IS what you need by buying it from EATON'S, where the selection is wide and helpful advice is yours for the asking!

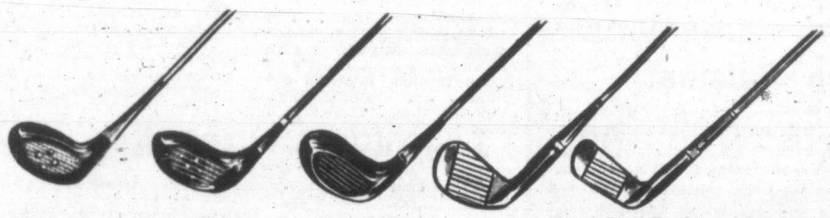

MacGregor Parmaker Woods
Plain steel shaft with rubber spiral grip to give better hold when playing in the rain. Each **8.75**

Step-down steel shaft, with rubber spiral grip and fibre face insert. Each **12.00**

MacGregor De Luxe Woods
Have dynamic True-Temper shaft, cushioned cork grip and fibre face insert. Each **16.00**

MacGregor Pacemaker Irons
Models for men and women. Mahogany grained straight steel shaft and spiral rubber grip for better holding power. Each **6.75**

With step-down steel shaft, also has spiral rubber grip. Each **8.00**

MacGregor De Luxe Irons
Dynamic True-Temper shaft and comfortable cork grip. Each **11.50**

Ben Hogan Woods
True-Temper step-down steel shaft has leather spiral grip, head is fitted with fibre face insert. Each **14.50**

Ben Hogan Irons
The same high-quality steel shaft and leather spiral grip as in the Ben Hogan wood. **10.25**

Stan Leonard Woods
Plain steel shaft is fitted with leather spiral grip, no fibre insert on face. Each **9.95**

True-Temper step-down shaft with leather spiral grip, head in clear wood finish with fibre face insert. Each **19.00**

Royal Scott Stan Leonard Irons
Plain steel shaft, leather spiral grip. Each **7.95**

Royal Scott Registered Irons
True-Temper step-down steel shaft with spiral leather grip. Each **10.75 and 13.50**

Royal Scott Putters
Step-down steel shaft with spiral leather grip, brass heads in different shapes to suit varying styles. Each **11.50**

Stan Leonard Laminated Woods
Laminated construction ensures that wood will not swell in wet weather . . True-Temper steel shaft has spiral leather grip, face insert is also laminated. Each **21.00**

Gradco Champion Sand Iron
Has all-weather grip on True-Temper step-down shaft. Excellent for bunker shots and also for pitching to the green. **11.50**

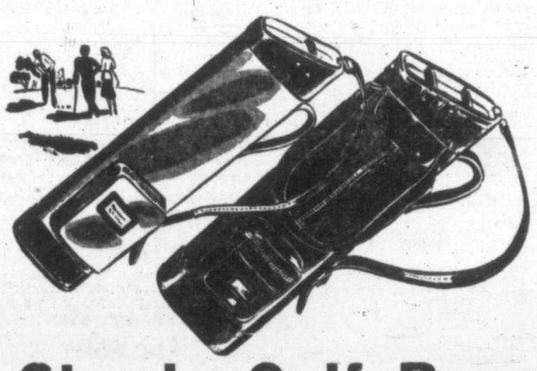

Sturdy Golf Bags

Nylon-and-canvas bags bound in leather to make them extra strong and hardwearing without being heavy. In wide choice of styles. Prices range from

7.99 to 17.75

Golf Tees
Wooden tees in both long and short sizes. In packages of 15. Package **15c**

Golf Balls
Tru-Line balls, made in England especially for the high-handicap golfer. Each **55c**

Wood Covers
Soft leather covers for your woods, which mould easily to fit the club head. Band of elastic prevents cover slipping off. Each **95c and 1.30**

Bobby Locke Gloves
Specially made for golfers who find it hard to hold on with the left hand. Made of very fine calfskin leather, conforms exactly to the shape of the hand and gives you a much better grip on the club.
Men's size, each **2.55** Women's size, each **2.35**

EATON'S—SPORTING GOODS, VIEW STREET

It Pays to Shop at EATON'S STORE HOURS: 9 a.m. to 5 p.m. Wednesday, 9 a.m. to 1 p.m. — Phone E4141 THE T. EATON Co BRITISH COLUMBIA LIMITED

EATON'S Maker's Clearance, Man Tailored Shirts

Noted Manufacturer Clears Entire Stock of Discontinued Lines

Tailored with cutaway, fused and convertible collars . . . removable shoulder pads. Long and short sleeves included. Sizes 30 to 40 in the group. Phone and mail orders filled while quantity lasts.

Ordinarily 3.50 to 4.95

- Cotton broadcloth, pique and rayon overchecks.
- White, yellow, pink, blue.
- **Clearance Price,** each

2.49

Ordinarily 5.50 to 6.95

- Rayon gabardine spun silk, peppermint stripes and fine cotton broadcloth.
- White, cream, champagne, pink, blue and yellow.
- **Clearance Price,** each

3.49

EATON'S—SPORTSWEAR, FASHION FLOOR

Special Purchase! . . . First Quality Nylon Hose

51-gauge . . . first-quality nylons at a price that will send you scurrying down-town before 9 a.m. Saturday! Note all these popular features . . . full fashioned for fit, spring shades of willow, reed and rascal, all with dark flattering seams and panel heels . . . sizes 8½ to 11. But quantities are limited . . . fashion-wise, budget-wise women will shop early to avoid disappointment, be sure you're among them!
Special, pair **1.19**

EATON'S—HOSIERY, MAIN FLOOR

School Clothing for Boys

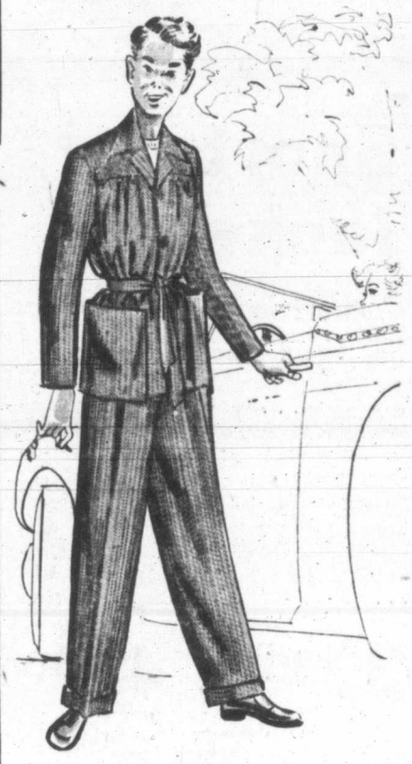

Corduroy Bush Jackets

Casually tailored bush coats of rugged cotton corduroy. Finished with two patch pockets, button closing, dress collar and tie belt. Partial rayon lining. Popular colours of rust, brown, green and wine. Sizes 26 to 36. Each **12.95**

Corduroy Slacks

Comfortably cut slacks in always-popular cotton corduroy . . . well finished for longer wear. Finished with zipper, four pockets and tunnel belt loops. In grey, wine, yellow and blue.

Sizes 11 to 18½ years **7.95**

Sizes 29-inch to 32-inch waist **10.95**

Cavalry Cord Slacks

Youths' well-tailored slacks of blended cotton-and-rayon cavalry cord. Finished with four pockets, belt loops, pleats and cuffs. Cut for comfort and tailored to individual measurements. In grey, fawn or brown. Sizes 27 to 32-inch waist. **8.95**

EATON'S—BOYS' CLOTHING, GOVERNMENT STREET

9 O'CLOCK SPECIALS

On Sale From 9 to 10 A.M. (If Quantities Last)
No Phone or Mail Orders, Please

Lingerie Crepe

Washable figured rayon crepe fabric that's suitable for blouses, lingerie and kiddies' dresses. Neat designs on peach, pink and blue grounds. 36 inches wide. Regular 1.59.
9 o'Clock Special, yard **1.00**

EATON'S—FABRICS, MAIN FLOOR

Toddlers' Pants

Short pants of knit cotton in red, white, aqua and blue. Styled with all 'round elastic waist and short legs. Sizes 2 to 6.
9 o'Clock Special, pair **49c**

EATON'S—CHILDREN'S WEAR, FASHION FLOOR

Kitchen Chairs

Natural finished hardwood chairs with shaped plank seat, curved back and double stretchers at sides and front. **9 o'Clock Special,** each **1.98**

EATON'S—FURNITURE, SECOND FLOOR

Marquisette Mill Ends

Cotton drapery marquisette in 2 to 10-yard lengths, 38 inches wide. Fluffy pencil dots on white or ivory.
9 o'Clock Special, yard **29c**

EATON'S—DRAPERIES, SECOND FLOOR

Waxed Paper

Good quality waxed paper in a handy 2-lb. roll. Useful for so many household purposes.
9 o'Clock Special, roll **49c**

EATON'S—STATIONERY, LOWER MAIN FLOOR

Garden Twine

Green jute garden twine for tying plants and shrubs. ¼-lb. tube.
9 o'Clock Special **2** tubes **49c**

EATON'S—HARDWARE, LOWER MAIN FLOOR

Strawberry Plants

Freshly dug, British Sovereign strawberry plants. Restock your strawberry bed at this great saving—but you'll have to shop early!
9 o'Clock Special, dozen **19c**

EATON'S—GARDEN SECTION, LOWER MAIN FLOOR

Fan Trellis

Natural coloured wooden trellises, about 8 ft. high with a 42-inch top span. For training climbing roses and plants.
9 o'Clock Special, each **99c**

EATON'S—HARDWARE, LOWER MAIN FLOOR

Local Turkeys

Grade A, local hen turkeys . . . 8 to 12-lb. average. Thrift-priced for budget-wise housewives!
9 o'Clock Special, lb. **62c**

EATON'S—MEATS, LOWER MAIN FLOOR

Seedless Raisins

California Thompson seedless raisins, priced exceptionally low! 2-lb. bag.
9 o'Clock Special, bag **39c**

EATON'S—FOODATERIA, LOWER MAIN FLOOR

Infants' Wear

Wash Suits

Toddlers' wash suits . . . in hard-wearing cotton, styled with button-on pants or with suspender straps. Choose from two-tone or plain colours . . . including blue, yellow and tan. Sizes 1 to 3.
Suit **2.75**

Cotton Dresses

Checks, stripes and floral designs . . . in prettily styled dresses for toddlers. Styled with round necklines or small collars, short puff sleeves, tie backs and full skirts. In nile, blue, pink and yellow . . . sizes 1 to 3.
Each **3.98**

EATON'S—BABY WEAR, FASHION FLOOR

2 O'CLOCK SPECIALS

On Sale From 2 to 3 P.M. (If Quantities Last)
No Phone or Mail Orders, Please

Crepe Dresses

Printed and plain rayon, crepe and worsted rayon dresses. A group taken from regular stock to sell at this one low price! Sizes in the group, 12 to 24½.
2 o'Clock Special, each **4.59**

EATON'S—DRESSES, FASHION FLOOR

Wardrobes

Twin-door wardrobes of sturdy corrugated cardboard with centre wood post. Doors have leatherette handles and fasten at top and bottom . . . wooden hanger bar holds approx. 15 garments.
2 o'Clock Special, each **1.00**

EATON'S—NOTIONS, MAIN AND LOWER MAIN FLOORS

Girls' T-Shirts

Cotton knit T-shirts in striped or plain shades of blue, white and yellow. Styled with round neck and short sleeves. Sizes 8 to 14 years. Limit, two per customer. **2 o'Clock Special,** each **49c**

EATON'S—BARGAIN BASEMENT

Misses' Sandals

Red and brown leather two-strap sandals with cut-out vamp and composition soles and heels. Sizes 12 to 3 in full sizes only.
2 o'Clock Special, pair **2.69**

EATON'S—SHOES, FASHION FLOOR

Soap Half Price

Wheen's English castile soap selling at half price! A mild, gentle soap for all toilet uses.
2 o'Clock Special, cake **5c**

EATON'S—TOILETRIES, MAIN FLOOR

Plastic Place Mats

Attractively designed plastic mats suitable for luncheon and breakfast tables . . . for your dressing table, too. Seven lace and floral designs to choose from.
2 o'Clock Special, each **49c**

EATON'S—STATIONERY, LOWER MAIN FLOOR

Two Candy Treats

Greta Ann Chocolates . . . made in our own candy kitchens of the finest ingredients, each piece individually hand-dipped in rich, creamy chocolate. Packed in boxes containing assorted or all-cream centres. 2-lb. box, each **3.00**

Chez Lorraine Chocolate Liqueurs . . . the ultimate luxury in chocolates . . . four flavours, apricot, cherry, rum and crème de menthe, packed in assorted box. Each piece wrapped in foil.
Box **1.00** and **2.00**

EATON'S—CANDIES, MAIN AND LOWER MAIN FLOORS

BARGAIN BASEMENT

Men's Sport Shirts

Spun rayon and cotton sport shirts tailored with long sleeves and two flap pockets. Plain tan, grey, wine and blue. Sizes small, medium and large. Each **2.49**

Men's Cotton Socks

Flat rib knit cotton ankle socks with elastic tops. Broad striped patterns in grey, wine, brown and green. Sizes 10 to 12.
Pair **44c**

Chenille-Type Bath Sets

Seconds of chenille-type cotton bath sets . . . mats of yellow, rose, green, blue and turquoise, with floral designs, some with fringed ends . . . also matching seat covers.
Set **2.49**

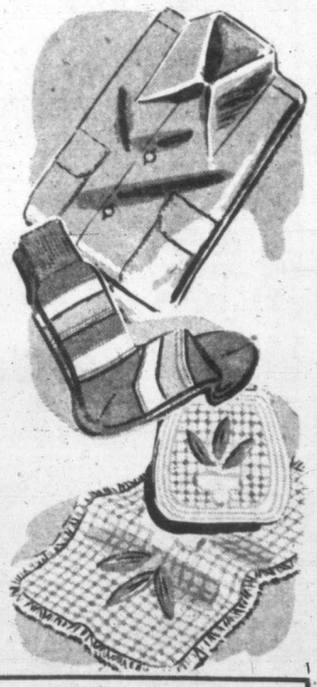

Sheeting Mill Ends

Unbleached cotton sheeting ends in 3 to 15-yard lengths . . . 55 to 68-inch widths. Should bleach snowy white after several launderings. Suitable for pillow cases, sheets, drape linings, etc. Yard **59c**

EATON'S—BARGAIN BASEMENT

STORE HOURS 9 A.M. TO 5 P.M.
WEDNESDAY 9 A.M. TO 1 P.M.
TELEPHONE E 4141

BACK OF THIS PAGE MORE EATON SHOPPING NEWS

THE T. EATON Co BRITISH COLUMBIA LIMITED

STANDING ROOM OUT AT ARENA

Victoria Daily Times

FINAL

VOL. 118 NO. 81 **** VICTORIA, B.C., FRIDAY, APRIL 6, 1951 —24 PAGES PRICE: DAILY 5 CENTS SATURDAY 10 CENTS

Destruction In Wake Of Quebec Floods

Waters of swollen St. Lawrence River were receding today, but in wake of floods was destruction. Combined assault of water and ice crushed these homes in Pointe aux Trembles on eastern top of Montreal Island. Town officials placed damage at $250,000 as result of floods which left 125 homeless.

B.C. A 'Laughing Stock'

Liquor Law Said Worst Anywhere

British Columbia's liquor laws are the laughing stock of tourists, in the opinion of R. H. B. Ker, director of Victoria Chamber of Commerce.

Speaking at the meeting of the directorate this afternoon, Mr. Ker said that a change in the B.C. liquor laws should be one of the first concerns of the Tourist Trade Group of the Chamber of Commerce.

"The three western provinces of Canada are the last parts of the civilized world to have ridiculous liquor laws, and British Columbia is the worst of the three," said Mr. Kee.

WRONG ATMOSPHERE

"Until tourists can have drink in the right atmosphere, and with a meal when they want it, we shall not make progress with our tourist trade."

Mr. Ker said it was time the Chamber of Commerce faced the issue boldly and stopped indulging in pussyfooting action.

Mr. Ker was commenting on a report of the tourist trade group presented presented by Geoffrey Edgelow in which various improvements to induce tourists to stay longer on Vancouver Island were approved in principle by the directors.

H. Cuthbert Holmes supported Mr Ker's contention about B.C. liquor laws. "We are not wet. We are not dry; I believe we are just damp," he said amid laughter.

CANADA TO HAVE STEEL NICKEL AFTER JULY 1

OTTAWA (CP)—Canada is going to have a new type of nickel—made of steel.

Prime Minister St. Laurent announced in the Commons today passage of an order-in-council "authorizing the minting of a new coin of steel in chromium finish to the value of five cents to be issued on and after July 1, 1951, as a substitute of the further issue of the pure nickel coin."

That means new nickels are to be made of steel. The reason, officials said, is the shortage of nickel.

The same situation arose in 1944 and 1945 when the same sort of chromium-plated steel coin came into existence.

FIRE CHIEF WARNS LAW BEING BROKEN

Fire Chief Robert Brindle this afternoon warned standing on the Victoria Arena promenade at Pacific Coast playoff hockey games could no longer be tolerated.

The chief said the blocking of the main passageway constituted a violation of the Provincial Fire Marshal Act and that the situation would have to be righted either through co-operation or other means.

The chief said the standing crowds at the Victoria arena had come to the attention of the fire marshal who recently directed a summons against Coleman Hall, leasee of the Vancouver Forum, when a similar situation was found there.

Chief Brindle said that as early as Nov. 1949, he had pointed out to Joe Dukowski, manager of the Victoria arena, that standing patrons were not to be allowed.

In a letter to the arena manager at that time, the chief declared:

"I must require you to discontinue the standing room privilege and admit no more to the arena building than the arranged seating accommodation provides."

The chief said he brought the same matter to the attention of Ald. Frank Mulliher, chairman of the city's arena committee, in March, 1950.

He pointed out liability for violation of the Fire Marshal Act extended upon "the owner, licensee, and manager of the hall in respect of which the violation takes place."

MUST BE OBEYED

The chief said he meant to issue no threats, but observed the law was the law and would have to be obeyed.

At Thursday night's playoff game here between Victoria and New Westminster, the large crowd of patrons admitted to the building without seats paid little heed to repeated announcements to clear the promenade and gave little attention to persuavive efforts of police to "please clear the way."

The next playoff game in this city is scheduled for Tuesday.

Little Chance Of Second Asia Front

U.S. Policy Unchanged On Use Of Chinese Nationalist Troops

WASHINGTON (UP)—The White House, indirectly rebuffing a suggestion by Gen. Douglas MacArthur, said today the policy against using Chinese Nationalist troops in the Far East remains unchanged.

Presidential press secretary Joseph Short said, further, that as far as he knew no change of policy is in prospect. He would not comment directly on MacArthur's statements, which included the warning that the Communist bid for global conquest centres in Asia.

The policy to which Short referred was President Truman's announcement of last June 27 calling upon Chiang Kai-shek to cease all air and sea operations by his Nationalist forces against the mainland from their last refuge on Formosa.

OFFER TURNED DOWN

This came two days after the North Korean fighting broke out. Mr. Truman ordered the U.S. Seventh Fleet to prevent any Red attack on Formosa or Nationalist attacks on the mainland. A later offer by Chiang of 33,000 troops for use in Korea was turned down.

MacArthur, in a letter revealed yesterday by House Republican leader Joseph W. Martin, Jr., agreed with Martin that Nationalist assaults on the mainland as an aid to the struggle in the Far East might be in order.

Criticism mounted in Britain and in some Western European quarters today over Gen. MacArthur's statement revealed Thursday that Chinese Nationalist troops on Formosa be used against the Communists in Korea.

Gen. MacArthur's latest challenge of U.S. administration policy and Washington authority was burning fingers at the White House, the State Department and the Pentagon, military headquarters.

His new warning also fired up demands today in the U.S. Congress to "untie MacArthur's hands."

Reds Dig In To Resist Allied Advance

TOKYO, Saturday (UP)—Chinese Communist troops entrenched on a line of hills in west-central Korea halted the United Nations northward advance with fanatical resistance Friday.

The Communists, holed up in eight huge bunkers on the crest of a hill in the centre of the front, beat off repeated U.S. attacks with mortar, machine gun and rifle fire.

Attacking infantrymen nearly reached the crest of the hill several times but were driven back by exploding hand grenades lobbed into their ranks from above.

Although the Reds fought back frantically on the west-central front, resistance was spotty elsewhere along the United Nations' line north of the 38th Parallel.

In many places the attacking U.S. troops moved up to their objectives early in the morning and dug in for the night without a fight.

Free Nations Must Unite For Security

TORONTO (CP) — President Vincent Auriol of France said today that the lessons of the two world wars have "not been lost."

The 66-year-old president, who served with the Free French forces in the Second World War, said that the free nations know now that they must unite for their own security.

Proposing a toast to the King at a luncheon tendered by the Lieutenant-Governor of Ontario, Hon. Ray Lawson, M. Auriol said:

"Knowing how to unite and organize ourselves in proper time, instead of being destroyed separately, the free nations by their determination and cohesion, must discourage aggression and assure the security and peace of the world. The arms that your factories forge are the arms for the common defence of liberty and peace . . .

"France will spare nothing to promote the organization of collective security, to set up a united front to all aggression, to build a united Europe which, in co-operation with the new world, will bring to each nation greater prosperity and well-being . . ."

SMITHS' LUCK FACES TEST TOMORROW

The Smiths will know tomorrow . . .

They'll know whether they are going to get $1,000 or $140,000 or some sizeable chunk in between.

The Smiths—the Norman M. Smiths, of 181 Crease Avenue, Saanich—are the only Vancouver Islanders with a Irish Sweepstake ticket on a horse in the Grand National.

The Grand National will be run Saturday at Aintree. The horse that the Smiths will be waiting to hear from is the Irish-bred Shagreen, which is quoted at good odds.

Seeks Freedom To Bear Child Out Of Prison

DETROIT (UP)—An expectant mother, accused with her husband of a $93,000 jewel swindle, may learn today if her baby will be born outside of jail.

Mrs. Doris Lishansky, 25, disclosed the hiding place of $28,000 worth of the missing gems in return for a promise of a reduction of her $25,000 bail if all the jewelry was recovered.

Mrs. Lishansky has not yet changed her plea of innocent in the case, although her husband admitted to the charges yesterday. She hoped her bail would be reduced sufficiently to allow her freedom under bond to bear her second child. The couple have a 19-month-old son.

'Chiefs' Field Five Regulars

OMAK, Wash. (AP)—Only five players counted on as regulars have reported to the Western International League Wenatchee Chiefs spring training camp here. None have signed contracts, club officials said today.

Manager Tommy Thompson plans to fill out the lineup with rookies in an exhibition game here Friday night against the Larson Air Force Base Sabres of Moses Lake.

Thompson has only one pitcher in camp, George Korhonen of Brush Prairie, Wash.

"Regulars" include infielder Buddy Hjelma, catcher Len Neal, outfielder Lyle Palmer who was with Spokane in 1949, and Walt Pocekay.

Weather Forecast

Clear tonight and Sunday Little change in temperature. Winds light. Low tonight 42. high tomorrow 62.

Three Hurt When Plane Crashes On Playground

MT. CLEMENS, Mich. (UP)—An air force cargo plane crashed into the Mt. Clemens civic centre today as it attempted to make an emergency landing on a municipal playground, police reported.

First reports indicated that three men aboard the plane were seriously injured but that no one on the ground was hurt.

The plane apparently was attempting to land on the playground when it clipped a corner of the one-story stone civic centre and skidded across the field.

Eight men were aboard the plane which was believed to be based at nearby Selfridge Air Base.

Mt. Clemens is a city of 17,000 population, 20 miles northeast of Detroit.

$17-A-Day Job Not Appealing To Boxla Boys

VANCOUVER (CP) — Coach Lloyd Steele of the Nanaimo Native Sons in the Intercity Lacrosse League has a big deal on the fire.

He is dickering with Harry Buchanan and Lyle Scott, high scorers of Burrards, but the problem of suitable jobs is holding up contract signing.

The players are reported to have been offered jobs of $17 a day, but they are in the lumber industry and apparently don't appeal to the boys. They would like something in another line of work.

BRADFORD WINS RUGBY

LONDON (Reuter)—Bradford Northern defeated Keighley 12 to 4 in a Rugby League match today.

3 Months In Jail

Lawrence Flavin Hagan, Victoria, aged about 35, was convicted on a charge of illegal possession of stolen goods, and sentenced to three months in jail by Judge H. H. Shandley in County Court this afternoon.

ATTACKS WIFE OF ATOM SPY

Woman Stars Fight In Taxi

NEW YORK (BUP)—A middle-aged woman, screaming "you Communist," tried to pull Mrs. David Greenglass out of a taxi when she left the courthouse where her husband had just been sentenced to prison.

"I'll tear you to pieces if I can get you out of that taxi," the woman shrieked.

A youth with books in his arms rushed up to the fracas in Foley Square and told the woman to "leave her alone—she's suffered enough."

The woman turned her wrath on the youth. Shouts from a crowd of about 50 persons asked the youth whether he was a Communist. The woman slapped him and sent him running toward a subway entrance.

Mrs. Greenglass' taxi, meanwhile, sped away.

The irate woman identified herself to photographers as Margaret Weeks, New York.

Earlier Greenglass made his only comment on the death sentencing of his sister, Ethel, as he rode to court for his own sentencing. He told a deputy marshal that, "she was stubborn—she had the same chance to get off as I did."

Red Paper Denies Subs Off Canada

MOSCOW (CP)—The Soviet navy newspaper Red Fleet today ridiculed reports in Canada that Russian submarines have been sighted off the Canadian coast.

The newspaper called these reports "awkward and ridiculous lies."

(Last July and August strange subs were reported in the Bay of Fundy.)

Nautical Gal

No, not a one-party welcoming committee for the destroyer Cayuga, just a movie starlet named Sandra Spence, who was chosen "Coast Guard Queen" in New York.

FINAL BULLETINS

Recommend Peace Treaty Changes

WASHINGTON (AP)—The U.S. State Department said today it has decided to recommend "certain changes and additions" in the proposed text of the Japanese peace treaty which it circulated last week among 15 interested countries, including Canada.

Big Lottery Raid On Mainland

VANCOUVER (CP)—A police raid on a dingy Chinatown room has disclosed the headquarters of what was termed the biggest Chinese lottery syndicate in Canada.

Five men were arrested and hundreds of thousands of lottery tickets seized.

Henry J. Kaiser To Wed Again

OAKLAND (AP)—Henry J. Kaiser, 68, industrialist, and Alyce Chester, 34, today announced their intention to marry.

'JUST TOO BAD,' SAYS JUDGE

Refuses Application For Robbery Suspects' Funds

NEW WESTMINSTER (CP)—Mr. Justice A. M. Manson today rejected an application of two bank robbery suspects for return of $2,700 they had when arrested in Winnipeg.

"No, decidedly no," His Lordship exclaimed when Isaac Shulman, barrister, asked that $1,450 be paid out to Peter Zarubin of Arran, Sask., and $1,250 be paid to William Sherman of Winnipeg.

Shulman said the two men need the funds to buy a transcript of the preliminary hearing and to pay defence counsel for the forthcoming Assize Court trial on charges of armed robbery.

The charges arise out of the holdup July 21 of the Maillardville branch of the Bank of Nova Scotia when $9,869 was stolen by three armed bandits.

W. J. Wallace opposed the application on behalf of the bank and in turn applied for a receiver on grounds that the funds are the property of the bank.

Mr. Justice Manson said he certainly would not dispose of the money before he read the preliminary hearing transcript.

"It's just too bad," His Lordship remarked, when Shulman declared that Zarubin and Sherman could not prepare "an adequate defence" without the money.

U.S. Arranges Ceremony For Rockingham

FORT LEWIS, Wash. (CP)—This big United States Army camp will witness a march past of 5,000 United States Army troops tomorrow in a double farewell ceremony for the commanders of Canada's special brigade and the American 31st Anti-Aircraft Artillery Brigade.

On the reviewing stand will be Brig. John M. (Rocky) Rockingham, Canada's special force commander, and Brig.-Gen. Frederick L. Hayden, head of the 31st Anti-Aircraft Artillery Brigade.

Brig. Rockingham soon will lead his 25th Infantry Brigade to Korea for combat duty with United Nations forces. The advance party of the brigade already has gone, but no date has been divulged for departure of the main force.

TWO YEARS FOR VICTORIA MAN

VANCOUVER (CP) — Thirty-two-year-old Frederick T. Willis of Victoria, was sentenced to two years concurrent on each charge when he pleaded guilty in Vancouver police court today to breaking and entering and forgery.

Willis admitted breaking into Marine Express Lines office where he stole a cheque protectograph and other equipment, and to theft of a portable typewriter from Forest - Enterprises, Limited.

He also admitted forging the signatures of Forest Enterprises officials to five cheques totaling $700.

Those atom-bomb traitors sure hit the jack-pot in their own private give-away program.

* * *

At $200 a shut-out, Jerry Cotnoir is playin' like a guy with no regard at all fer income tax.

* * *

Today is the day that newspapers all over the world lay roses on La Prensa's grave.

Race Entries

BAY MEADOWS

FIRST RACE—Six furlongs:
Queen Vino 107 — His Last 112
Kings Boy 112 — Visalia 107
Call Dee 112 — Mahi Mahi 107
Winfree 103 — Sonora Put 107
Allied Base 112 — Dunsmuir 103
Argellic 107 — Barrator 115
Tiko 112 — Orientation 107
Lighthouse Boy 112 — Me No Wait 112

SECOND RACE—One mile:
By Bimboo 108 — Taywin 119
Elmo Vistic 111 — Night Command 113
Straight Man 115 — Mailed Fist 117
Please Me 117 — Saw Buster 120
Strebor 114 — Sea Novice 108
Miss Spyglass 114 — Bull Reward 114
Until Now 111

THIRD RACE—Five furlongs:
No Tellin 112 — Yo Te Amo 113
C-Remolache 108 — Sir Abbey 113
Rent Collector 113 — Elle Fait 103
Dinjax 113 — C-Shy Lilkid 109
Candy Cross 106 — C-Entry

FOURTH RACE—Mile and three-qauters:
Fuss Cat 105 — A-Precintado 122
Pilot Ann 107 — A-Fair Land 110
Double Best 119 — Carberry 117
Siete Leagus 114 — World Wide 117
One Pint 112 — A-Entry

FIFTH RACE—Six furlongs:
Sugar Sample 112 — Mucho Nosso 112
Reighs Bull 112 — Mile Patch 108
Fife And Drum 106 — Trusting 107

SIXTH RACE—One mile:
A-Royal Rounder 114 — A-Mionrook 117
Sportscript 114 — My Lole Star 115
Miss New Year 107 — Troy Chief 112
High English 109 — Ocean Mist 117
Yeckes 117 — A-Entry

SEVENTH RACE—Mile and a sixteenth:
Passado 117 — Stoner Creek 114
Silver Count 114 — Barsard 114
Foxie Green 105 — Stormy Cloud 106

EIGHTH RACE—Six furlongs:
Prince Abbey 103 — Bullreigh Jr 115
A-Special Touch 124 — Great Dream 111
Goaltown 121 — Competing Beau 107
A-Manyunk 115 — A-Entry
Kit Carson 118

NINTH RACE—Mile and an eighth:
Beau Knight 113 — A-King Count 111
Paugen 116 — Button Up 114
Millcrest 119 — A-Beyond Reach 108
Deep Canyon 119 — The Roundup 106
Cash Reward 122 — Whist 116
Enbusca 112 — A-Entry
Post time, 1.30.

LAUREL

FIRST RACE—Six furlongs:
On the River 122 — Broad Cross 116
Evas Toy 116 — Queen May 117
Battle Cry 116 — Ballinakill 109
Reflection 113 — Mamaloi 119
Archmere 124 — Flaming Cross 122
Romary Ann 114 — Ariel Sweep 111
Be Proud 116 — May First 111
Woodford Lass 109 — Mr. Puck 112

SECOND RACE—Mile and one-sixteenth:
Sainte Oddette 111 — Little Bobby 116
Swing Tune 111 — November Morn 114
Brave Blade 114 — Thunder 116
Cassett 111 — Ouragain VII 111
Buckles Lad 115 — Scrimmage 109
Gallant Jake 116 — Peace Law 116
Superba 106 — Shasta Turban 122
Halconero 116 — Mr. Edd 109

THIRD RACE—Mile and one-sixteenth:
King Midas 118 — Saturday 112
Var 118 — Fighting Lad 115
Big and Bad 122 — Mirthmaker 118
True Dream 111

FOURTH RACE—Six furlongs:
(B)-Attention Mark — Manchac 119
Agrarian U 116 — Sonofun 120
(B)-On 113 — Elbow Room 112
My Nell 108 — Blazing 110
B-Entry

FIFTH RACE—Six furlongs:
Pooch 118 — Step Dance 114
Big Catch 114 — Mondaval 118
Summer Cruise 113 — War Phar 118
Mully S II 8 — Rissas Son 114
Mid Year 118 — Four West 114

SIXTH RACE—Six furlongs:
Lilly Valenti 113 — Whiffenpoof 122
Duke Aumar 107 — Algasir 109
Balan 112 — Tuz One 105

SEVENTH RACE—Six furlongs:
(A)-Blue Helmet 114 — (A)-Oats 114
Senator Joe 114 — Iliad 114
Euclid 114 — Whirling Bat 122
Alerted 114 — Jack the Great 114
A-Entry

EIGHTH RACE—Mile and one-eigth:
Flager 118 — Lenity 111
Full Blast 115 — Signal Way 111
Country Boy II 121 — Dentifrice 106
Grand Mars 118 — Slam Bid 114
Lady Fairfield 111 — Enroute 115
Lillian Clark 106 — Shadow Shot 115
Admirals Tune 119
Post time 10.30.

Results

LAUREL

First Race—
Marengo (Nash) $8.00 $4.40 $3.00
Blue Tail Fly (Walker) 7.40 5.00
Gallaland (Boulmetis) 3.40
Scratched: Coleico, Lillian Clark, Once Only, Dark Ned.

Second Race—
Trim Ship (Boulmetis) $3.40 $2.40 $2.40
Indicate (Spelling) 3.60 3.00
Publicity Miss (Williams) 15.60
Scratched: Hal Doreen, Jomac, Inorelse, Shrewd.

Third Race—
Prelma (Snelling) $16.80 $9.20 $4.20
Cedar Lock (Nash) 5.00 2.80
Suze Sin (Culmone) 2.40
Scratched: No Disgrace, Poker Club, Busy Boy, With Swords.

Broken Lens (Shuk) $12.40 $5.80 $3.40
Miriams Boy (McLean) 3.40 2.40
Socks Nine (Holland) 2.60
Scratched: Joes Joy, All Hygro, Big Keis, Primisine.

Fifth Race—
Eastern Morn (Shuk) $10.20 $4.60 $3.20
Sun Crown (Boulmetis) 3.60 2.60
Keep Watch (Martin) 3.40
Scratched: None.

Sixth Race—
Halter (Seelings) $2.80 $2.40 $2.20
Clean Broom (Boulmetis) 5.20 3.60
Vals Kid (Martin) 3.40
Scratched: Oreol.

Seventh Race—
Promotion (Gardner) $14.80 $5.20 $3.40
Chilcat (Culmone) 3.80 2.40
Fraternal (McLean) 3.20
Scratched: Shadow Shot, Gay Gallant.

Eighth Race—
Capt. Boudour (Lane) $7.80 $5.00 $3.60
Storm Bird (Delvecchio) 6.00 5.00
Red Banjo (Knapp) 5.00
Scratched: Honor Pilate, Aruby, Sea Defence, Sassy Chick.

BAY MEADOWS

First Race—
Pass Below (Fugate) $4.60 $3.40 $2.90
Lord Eildare (Beasley) 18.20 12.00
Useemenow (Burns) 25.20
Scratched: Veras Primera, Sonora Put, Sascadawn, Roodanne.

Second Race—
Ravin Mad (Voyles) $15.60 $5.70 $4.06
Grog Swizzle (Eitzenberg) 3.70 2.80
Rialto (Bassett) 5.70
Scratched: Miss Tapper, Amalmidi, Front Page, Wingofred.

'Weather Forecast'